STOSAG

60

45/00/S8

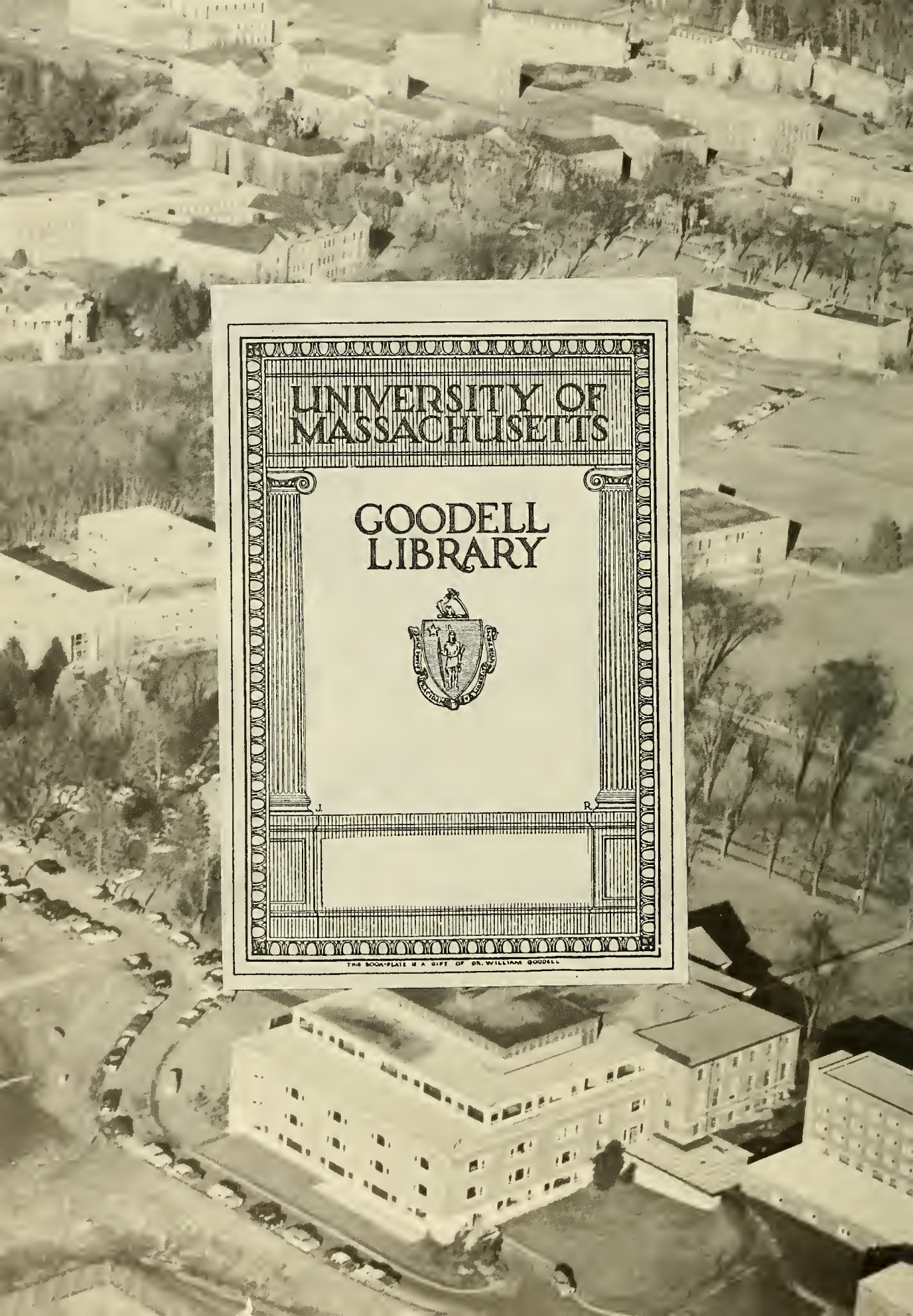
UNIVERSITY OF
MASSACHUSETTS
GOODELL
LIBRARY
J.
R.
THIS BOOK-PLATE IS A GIFT OF DR. WILLIAM GOODELL

Digitized by the Internet Archive
in 2010 with funding from
Boston Library Consortium Member Libraries

http://www.archive.org/details/stosag1960stoc

Foreword

The members of the STOSAG staff are proud to present the yearbook for the class of 1960. To us this yearbook is more than a chronological outline of events. It is a memory book, which has preserved a record of our classmates and their accomplishments at Stockbridge.

Someone once said that "Life is a jig saw puzzle with most of the pieces missing." Now that we have completed the distinctive courses prescribed at Stockbridge, we are able to contribute, EDUCATION, to this puzzle. Let us reminisce, then, as we turn the pages of this unique narration, for herein lies a record of the best years of our life. May God grant us strength to go forth to meet the shadowy future without fear and with a manly heart.

STOCKBRIDGE SCHOOL

OF AGRICULTURE

UNIVERSITY OF MASSACHUSETTS

AMHERST, MASSACHUSETTS

1960

Stockbridge School of Agriculture

University of Massachusetts

Amherst, Massachusetts

STOSAG

Table of Contents

Administration . . . . . Page 7

Faculty . . . . . Page 11

Seniors . . . . . Page 21

Fall Activities . . . . . Page 61

Winter Activities . . . . . Page 81

Spring Activities . . . . . Page 91

Dedication

Upon graduation from the University of Massachusetts in 1943, Mr. James W. Callahan served with the Army Air Force for three years during World War II.

At the conclusion of his military service, he was appointed to the Department of Agricultural Economics at the University of Massachusetts, serving as an instructor, with subsequent promotion to the post of Assistant Professor of Agricultural Economics.

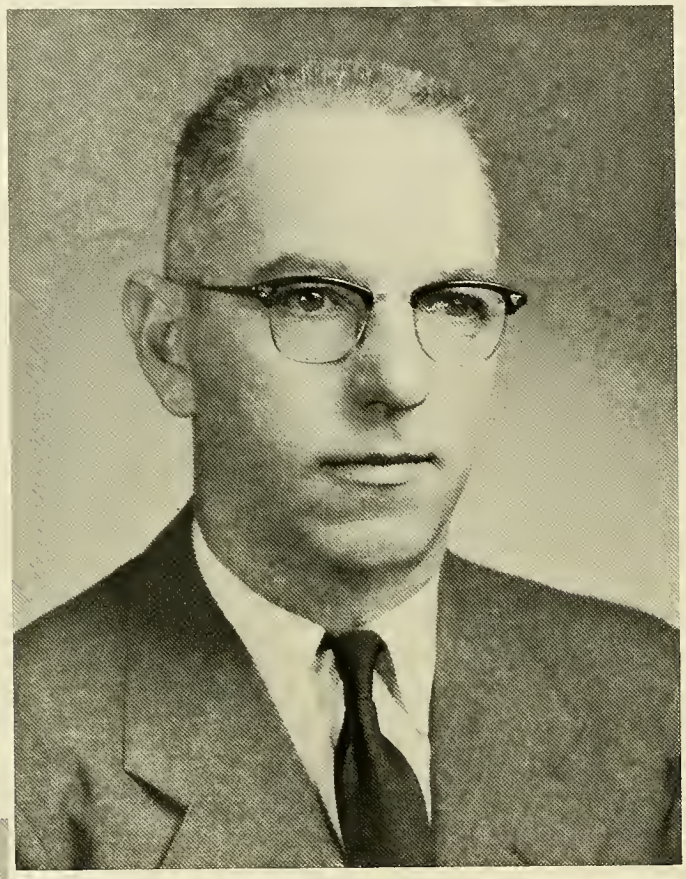

James W. Callahan

For the past three years, we have been fortunate to have Mr. Callahan as an adviser to the Stosag Board. He has been more than an adviser; a helping hand and friend, for without his assistance and untiring efforts on our behalf our accomplishments would indeed be few.

A dedication is a way of saying thanks, but in dedicating the yearbook to Mr. Callahan, we feel we have gone only a short way towards fully expressing our appreciation and esteem for him. Therefore, as an indication of our appreciation, we dedicate this 42nd edition of the yearbook to Mr. James W. Callahan, our adviser.

In Memoriam

WESLEY CLARK
Class of 1960

Wesley G. Clark, an Animal Science major in the class of 1960 met sudden death in an automobile accident on October 24, 1958. He was on his way to attend classes at Stockbridge when this tragic accident took his life. Wesley had transferred to Stockbridge after completing his freshman year at the university.

In the short time Wesley was at Stockbridge, he had gained many friends, and was well liked by all the boys. Our sincere sympathy is extended to his family and friends.

ADMINISTRATION

President J. Paul Mather

OFFICE OF THE PRESIDENT

The Commonwealth of Massachusetts

University of Massachusetts

Amherst

October 23, 1959

Message to the Stockbridge School:

As I leave the interesting atmosphere of the University of Massachusetts, I will always remember the pleasant personal and educational association I have enjoyed with the Stockbridge School of Agriculture. The pattern of training in such two year programs should be extended and broadened, I believe, to include many other general and specialized fields of knowledge and human endeavor. And there should be many more such schools throughout the Commonwealth in the years ahead. Advancing the level of educational attainment beyond high school by more low cost public education is the key to future progress and productivity for our society. Anything less, in my opinion, is shortsighted public policy.

J. Paul Mather

J. Paul Mather,
President

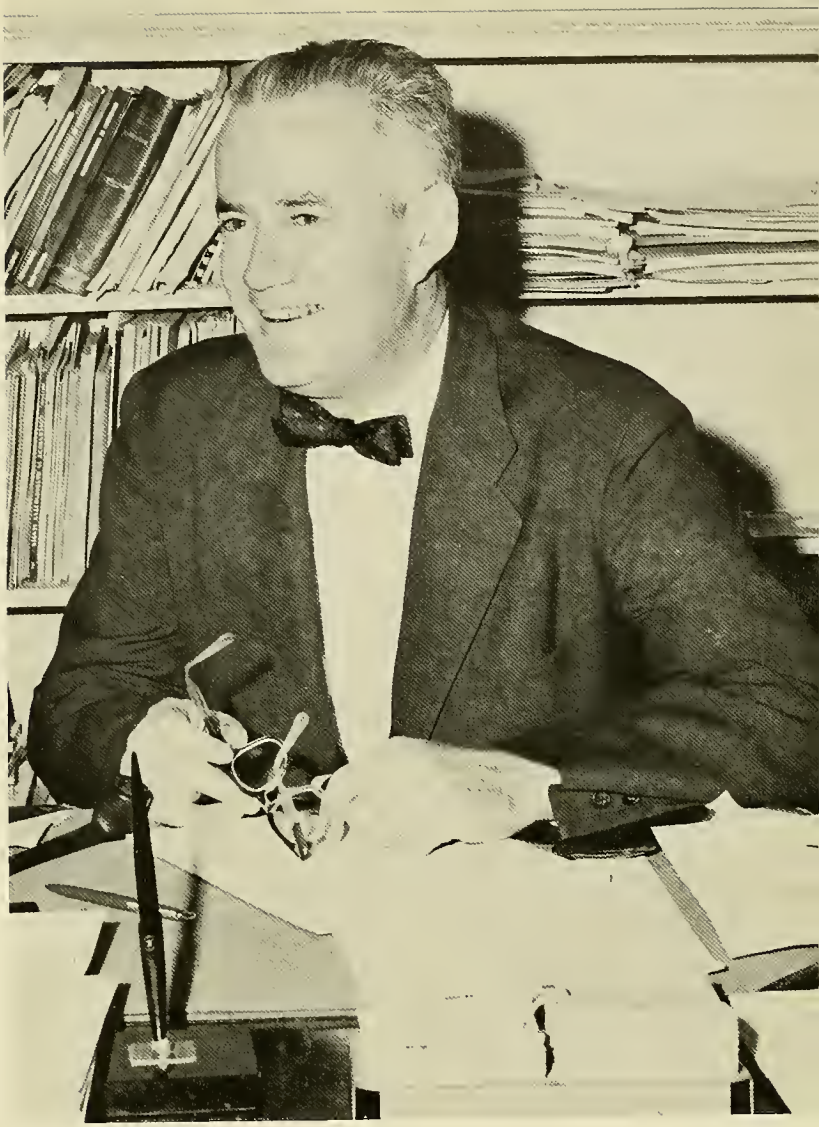

Provost Shannon McCune

In mid-October, a STOSAG staff member visited Provost McCune's office to obtain his annual message for the 1960 STOSAG. "The Provost has gone to Japan for a month," the receptionist said.

Before Dr. McCune returned to the campus, the first section of the yearbook was ready to be shipped to the printer. Although we cannot include the warm friendly words of Provost McCune on this page, we are proud to report that his visit to Japan has helped to promote better agriculture in that distant land.

An agricultural exchange program between the University of Massachusetts and Hokkaido University was initiated two years ago. Professors and agricultural leaders from both institutions are busy setting up new agricultural programs for the Japanese people.

Dr. McCune's extensive knowledge of far-eastern agricultural and social problems has helped to unlock the door to a program for bettering human life in Japan.

Director Fred P. Jeffrey

The Commonwealth of Massachusetts
University of Massachusetts
Amherst

COLLEGE OF AGRICULTURE
INSTRUCTION – RESEARCH – EXTENSION
Stockbridge School of Agriculture

ASSOCIATE DEAN AND DIRECTOR

The Stockbridge School of Agriculture was founded in 1918 to permit students to study in a specialized field for two years beyond high school. We think this objective has been carried out successfully during the past forty years. One of the strong foundations of the Stockbridge School is the fact - based on sound educational theory - that students will do best when studying a subject in which they are really interested.

I think that 1960 graduates will agree with me that many of you have been stimulated to think systematically - not only about your major field of study - but also in many other related areas. The ability to organize your thinking may well be the most important part of your training at Stockbridge.

It has been a pleasure for me - as director - to meet and talk with most of you. To all of you I extend best wishes for the future.

Fred P. Jeffrey

Fred P. Jeffrey, Director
Stockbridge School of Agriculture

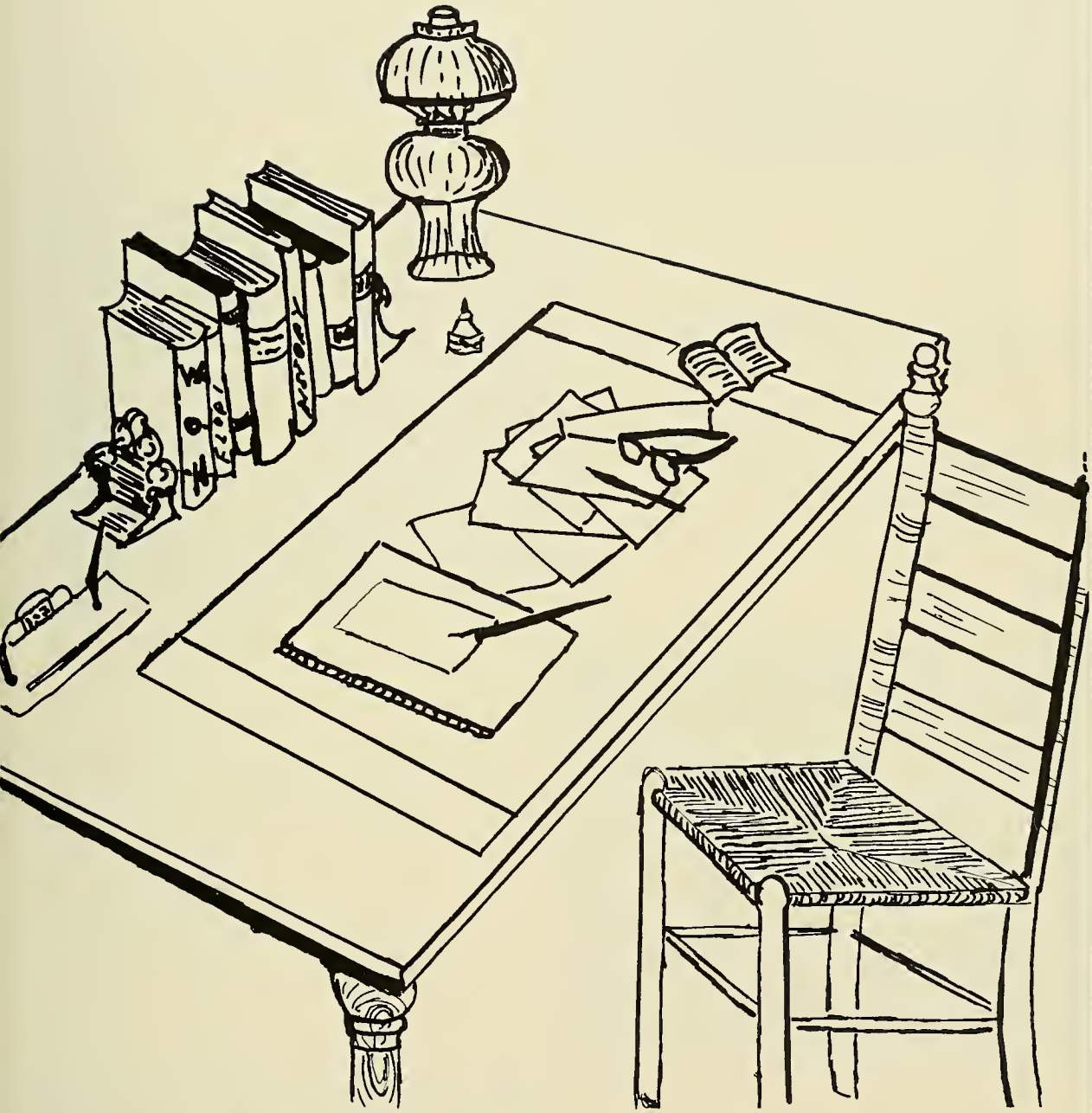

FACULTY

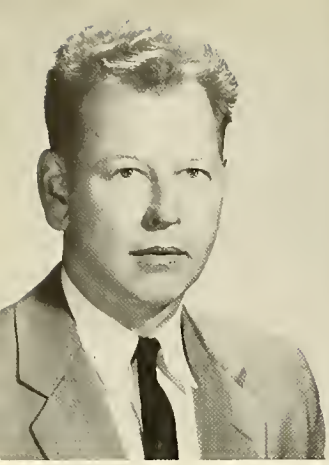

HERSCHEL G. ABBOTT—*Assistant Professor of Forestry*—B.S.; M.F.

DONALD L. ANDERSON—*Assistant Professor of Poultry Husbandry*—B.S.; M.S.; Ph.D.

JOHN H. BAKER—*Assistant Professor of Food Technology*—B.S.

LOUIS N. BAKER—*Assistant Professor of Dairy and Animal Science*—B.S.; M.S.; Ph.D.

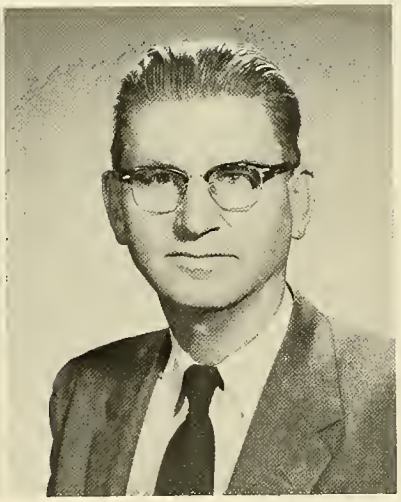

JOHN E. BEAM—*Instructor of Dairy and Animal Science*—B.S.

LYLE L. BLUNDELL—*Professor of Landscape Architecture*—B.S.

ALFRED W. BOICOURT—*Professor of Floriculture*—B.S.; M.S.

ROBERT S. BOND—*Instructor of Forestry*—B.S.; M.F.

ERNEST M. BUCK—*Assistant Professor of Dairy and Animal Science*—B.S.; M.S.

KENNETH L. BULLIS—*Professor of Veterinary Science and Head of Department*—D.V.M.; M.S.

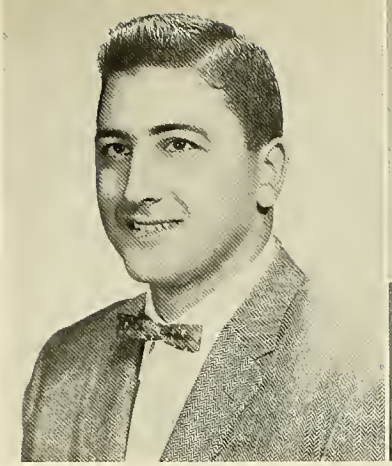

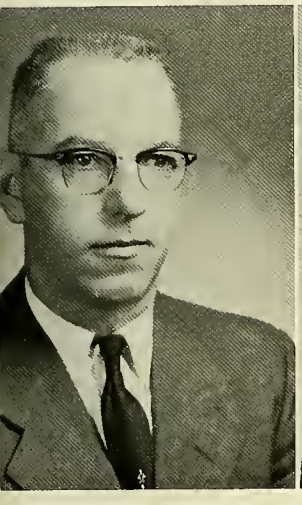

JAMES W. CALLAHAN—*Assistant Professor of Agricultural Economics*—B.S.; M.S.

WILLIAM G. COLBY—*Head of Department of Agronomy*—B.S.A.; M.S.; Ph.D.

WILLIAM H. COLLINS—*Instructor of Agricultural Engineering*—B.S.; M.S.

GLADYS M. COOK—*Associate Professor of Home Economics*—B.S.; M.S.

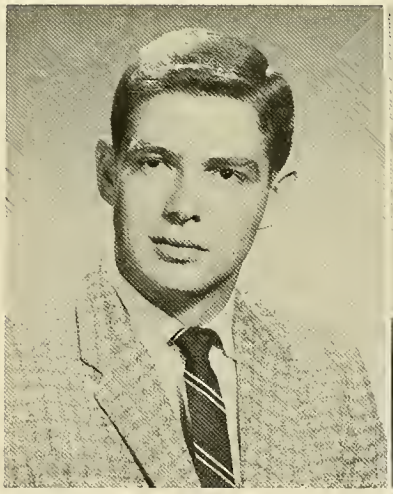

CAROL B. CORNISH—*Placement Officer for Women*—A.B.; M.A.

NORMAN G. COURNOYER—*Assistant Professor of Food Technology*—L.L.B.

BRADFORD D. CROSSMON—*Professor of Farm Management*—B.S.; M.S.; M.P.A.

MARRON S. DUBOIS—*Instructor of English*—B.A.

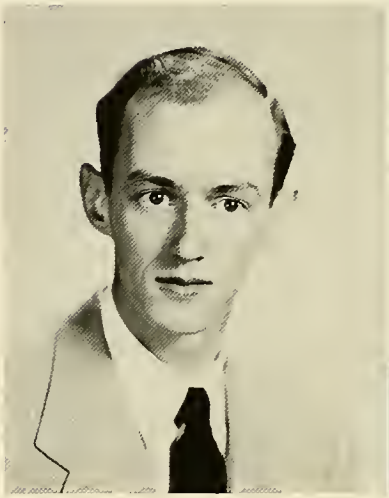

J. MURRAY ELLIOT—*Assistant Professor of Dairy and Animal Science*—B.S.; M.S.; Ph.D.

KATHERINE L. ESSELEN—*Assistant Professor of Home Economics*—B.S.; M.S.

WILLIAM B. ESSELEN—*Head of Department of Food Technology*—B.S.; M.S.; Ph.D.

DAVID A. EVANS—*Assistant Professor of Dairy and Animal Science*—B.S.; M.S.

RICHARD C. FOLEY—*Professor of Dairy and Animal Science*—B.S.; M.S.; Ph.D.

THOMAS W. FOX—*Head of Department of Poultry Husbandry*—B.S.; M.S.; Ph.D.

ARTHUR P. FRENCH—*Head of Department of Horticulture*—B.S.; M.S.; Ph.D.

GEORGE B. GODDARD—*Instructor of Floriculture*—B.S.; M.S.

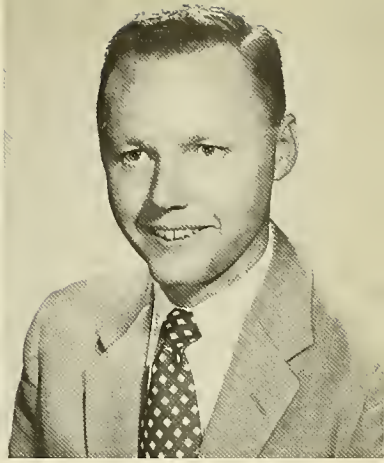

EMORY E. GRAYSON—*Director of Placement*—B.S.

TOM S. HAMILTON, JR.—*Assistant Professor of Landscape Architecture*—B.F.A.

DENZEL J. HANKINSON—*Head of Department of Dairy and Animal Science*—B.S.; M.S.; Ph.D.

JOHN F. HANSON—*Associate Professor of Entomology*—B.S.; M.S.; Ph.D.

ERNEST A. JOHNSON—*Instructor of Agricultural Engineering*—B.S.; M.S.

GORDON S. KING—*Associate Professor of Arboriculture*—B.S.; M.S.

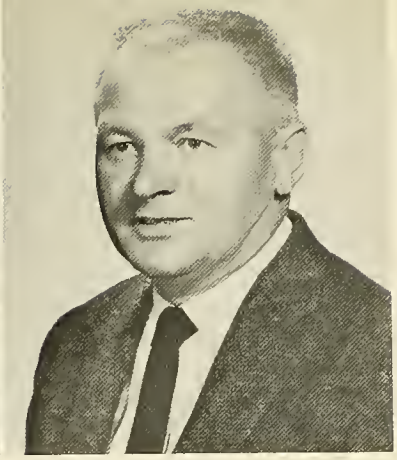

ROBERT W. KLEIS—*Head of Department of Agricultural Engineering*—B.S.; M.S.; Ph.D.

STEPHEN R. KOSAKOWSKI—*Assistant Professor of Physical Education.*

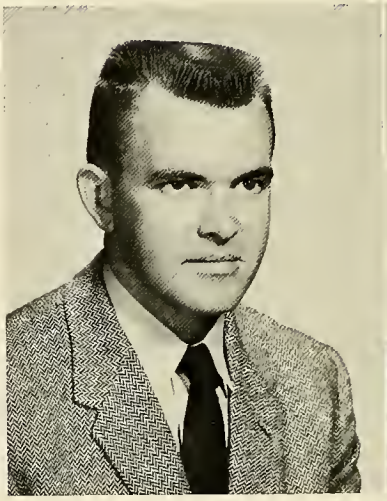

DONALD R. LAMBERT—*Instructor of Food Technology*—B.S.; M.S.

EDWARD P. LARKIN—*Assistant Professor of Bacteriology*—B.S.; M.S.; Ph.D.

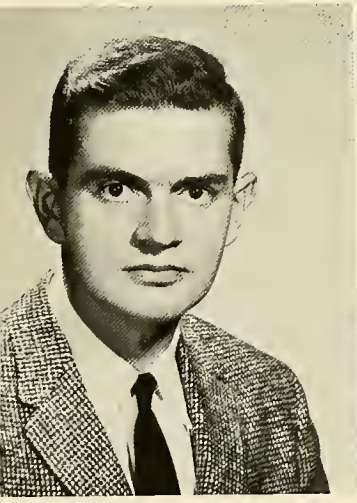

DEANE LEE—*Instructor of Farm Management*—B.S.; M.S.

THEODORE W. LEED—*Associate Professor of Food Marketing*—B.S.; M.S.; Ph.D.

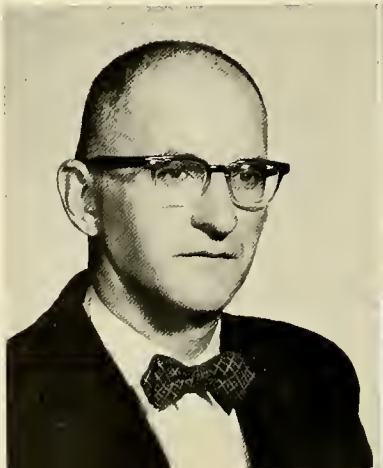

ARTHUR S. LEVINE—*Professor of Food Technology*—B.S.; M.S.; Ph.D.

WILLIAM P. MacCONNELL—*Associate Professor of Forestry*—B.S.; M.F.

JOSEPH C. MAWSON—*Instructor of Forestry*—B.S.; M.F.

DONALD M. MAYNARD—*Instructor of Olericulture*—B.S.; M.S.

WILLIAM J. MELLEN—*Associate Professor of Poultry Husbandry*—B.S.; M.S.; Ph.D.

EDWARD S. PIRA—*Instructor of Agricultural Engineering*—B.S.

FRANK E. POTTER—*Assistant Professor of Dairy and Animal Science*—B.S.; M.S.; Ph.D.

PAUL N. PROCOPIO—*Associate Professor of Landscape Architecture*—B.S.; M.S.

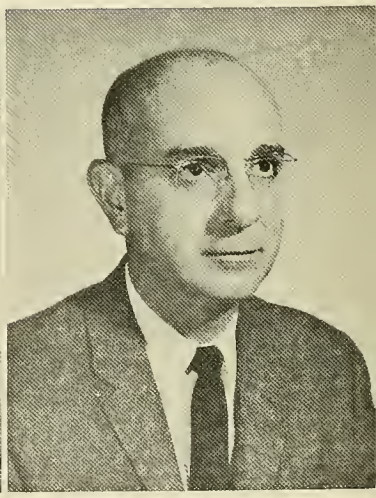

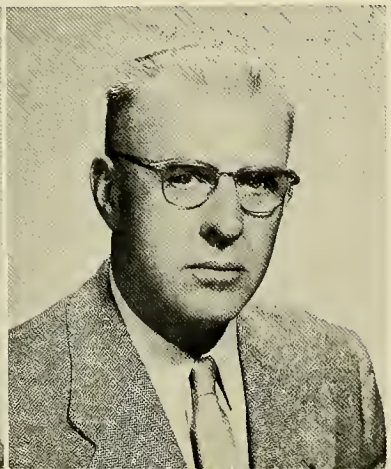

OLIVER C. ROBERTS—*Associate Professor of Pomology*—B.S.; M.S.

DONALD E. ROSS—*Assistant Professor of Floriculture*—B.S.

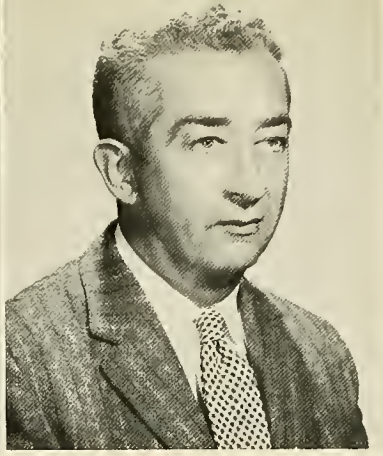

FRANK R. SHAW—*Associate Professor of Entomology*—B.S.; M.S.; Ph.D.

RUSSELL E. SMITH—*Professor of Veterinary Science*—B.S.; V.M.D.

J. ROBERT SMYTH, JR.—*Professor of Poultry Husbandry*—B.S.; M.S.; Ph.D.

GRANT B. SNYDER—*Professor of Olericulture*—B.S.A.; M.S.

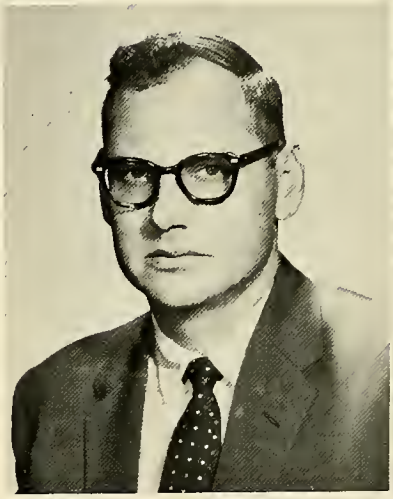

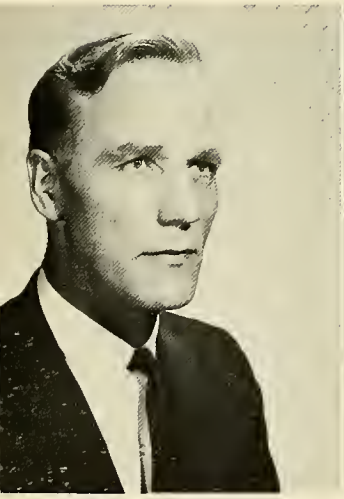

HERBERT G. SPINDLER—*Assistant Professor of Agricultural Economics*—B.A.; M.B.A.

RICHARD STROMGREN—*Instructor of English*—B.S.; M.A.

HARVEY L. SWEETMAN—*Professor of Entomology*—B.S.; M.S.; Ph.D.

REUBEN E. TRIPPENSEE—*Professor of Wildlife Management*—B.S.; M.S.; Ph.D.

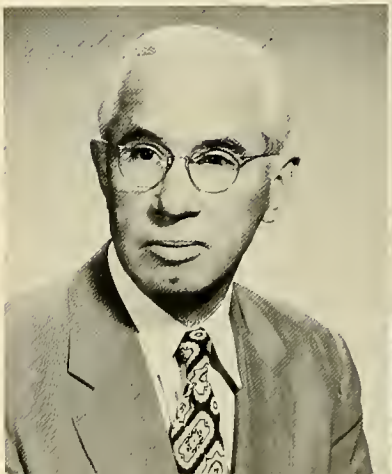

JOSEPH TROLL—*Instructor of Agronomy*—B.S.; M.S.

ALDEN P. TUTTLE—*Assistant Professor of Olericulture*—B.S.; M.S.

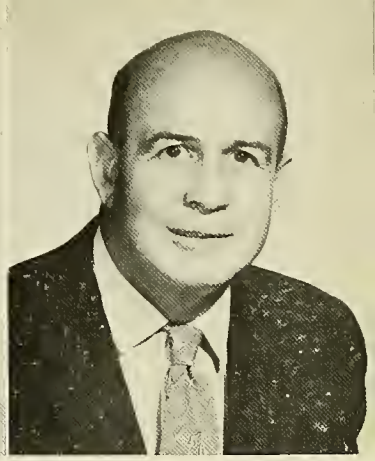

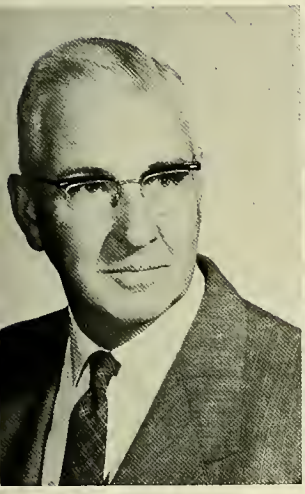

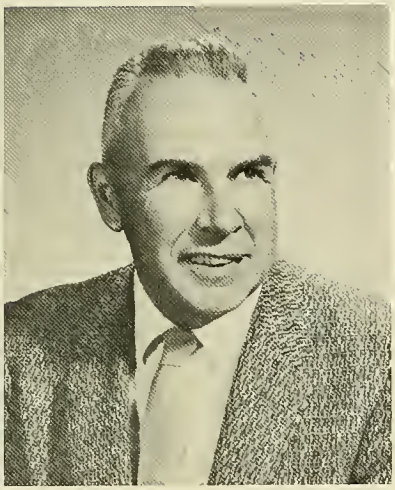

JOHN H. VONDELL—*Associate Professor of Poultry Husbandry*—B.S.; M.S.

ELLSWORTH H. WHEELER—*Professor of Entomology*—B.S.; M.S.; Ph.D.

LESTER F. WHITNEY—*Assistant Professor of Agricultural Engineering*—B.S.; M.S.

KAROL S. WISNIESKI—*Instructor of Bacteriology and Public Health*—B.S.; M.P.H.

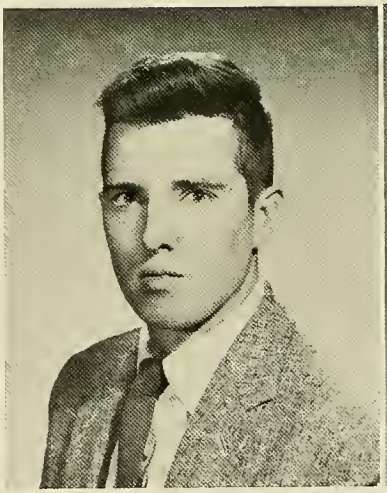

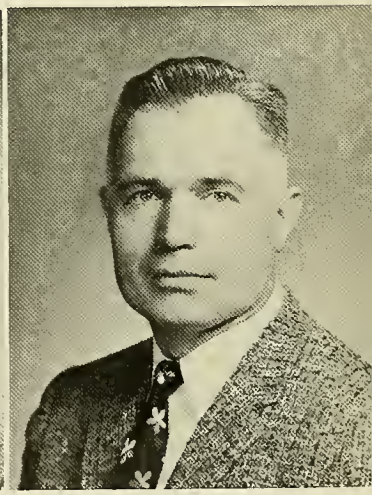

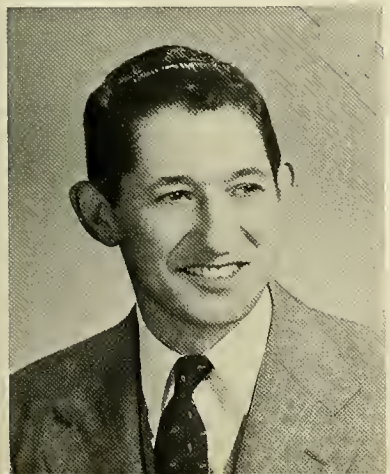

JOHN M. ZAK—*Assistant Professor of Agronomy*—B.S.; M.S.

SENIORS

Senior Class Officers

Front Row, left to right: Garry M. Power **(Vice President)**, William P. Tredo **(President)**, Carlton A. Maggs **(Secretary)**, James E. Mulcahy **(Treasurer)**.

GEORGE ADAMS, JR.
Northampton
MAJOR: Animal Science.
PLACEMENT: University of Massachusetts, Amherst.
ACTIVITIES: Animal Husbandry Club 1, 2; Little International 2; Dairy Classic 2.
FUTURE PLANS: Dairy Farming.

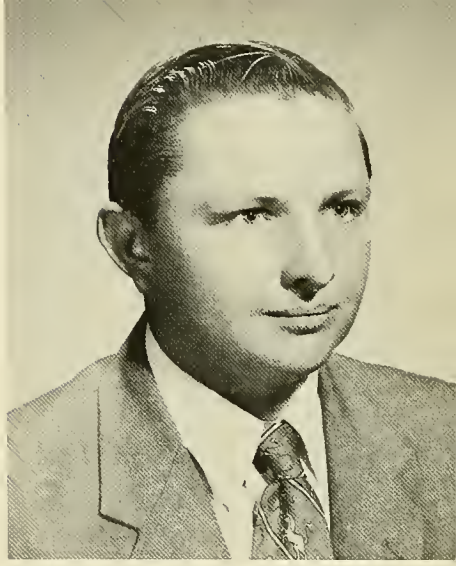

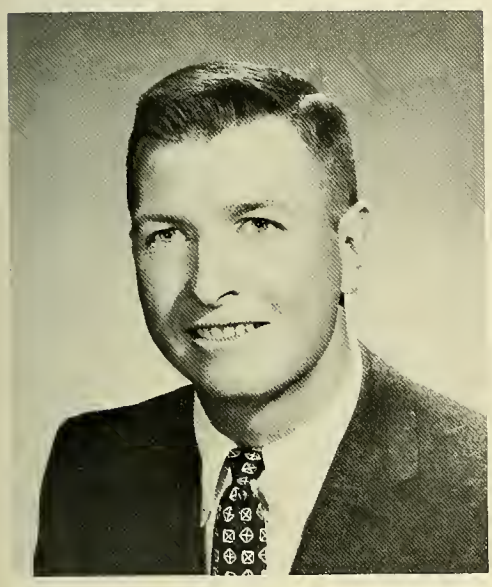

SAMUEL H. ADRIANCE
"Sam"
Andover
MAJOR: Forestry.
PLACEMENT: Noxon Ranger Station, Noxon, Montana.
ACTIVITIES: Football 1; Forestry Club 1, 2; Veteran.
FUTURE PLANS: College.

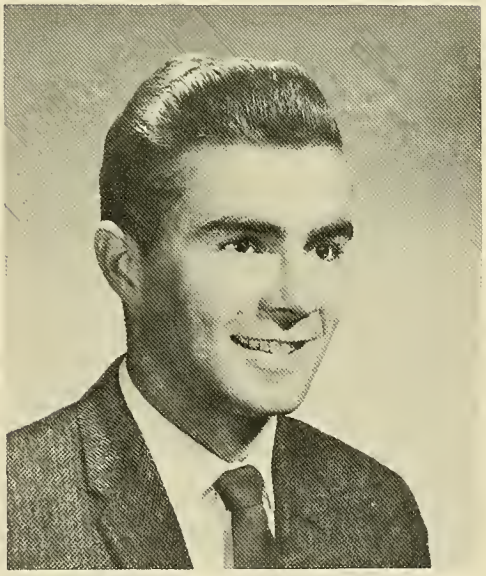

HANS W. ALBRECHT
"Hans"
West Springfield
MAJOR: Animal Science.
PLACEMENT: Sunnyside Ranch, Southwick.
ACTIVITIES: Stosag Board 2; Animal Husbandry Club 1, 2; Little International 2; Dairy Classic 2.
FUTURE PLANS: Travel across United States.

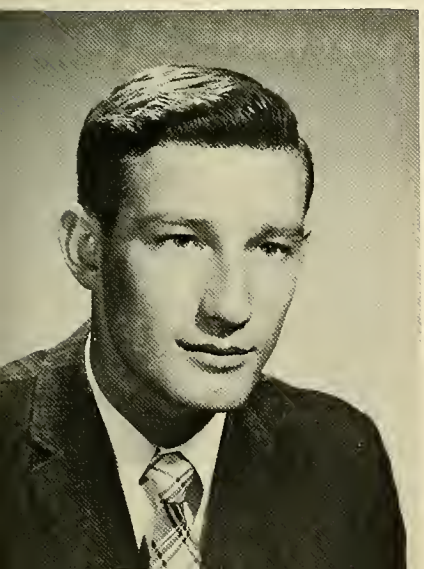

JAMES L. ALLEN
"Jim"
Fall River
MAJOR: Dairy Technology.
PLACEMENT: Select Ice Cream Co., Wollaston.
ACTIVITIES: Dairy Club 1, 2.
FUTURE PLANS: Dairy Industry Position.

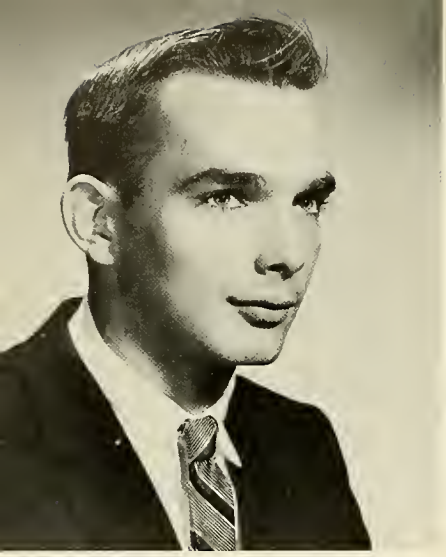

ROBERT C. ALLEN
"Bob"
South Yarmouth
MAJOR: Food Management.
PLACEMENT: Riverway Lobster House, South Yarmouth.
ACTIVITIES: Football 1, 2; Hort Show 1, 2; Alpha Tau Gamma 1, 2; Inter-Fraternity Sports 1.
FUTURE PLANS: University of Massachusetts.

BRUCE S. ANDERSON
Auburn
MAJOR: Forestry.
PLACEMENT: Peck Lumber Co., Westfield and Cullinan Engineering, Auburn.
ACTIVITIES: Forestry Club 1, 2; Rifle Club 1, 2.
FUTURE PLANS: Undecided.

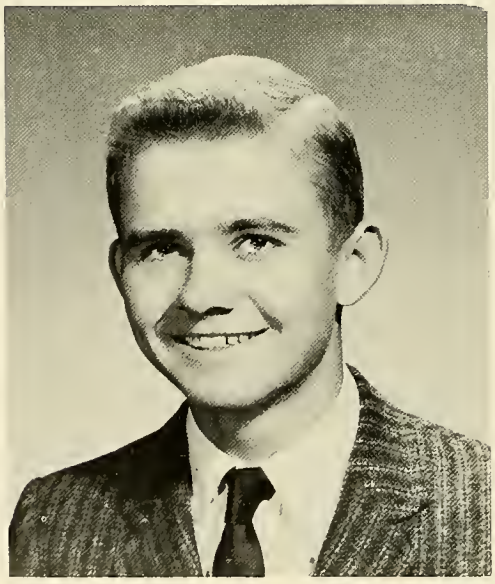

DAVID ARMSTRONG
"Dave"
Belmont
MAJOR: Animal Science.
PLACEMENT: Phillip Moss, Barre.
ACTIVITIES: Animal Husbandry Club 1, 2; 4H Club 1, 2; Little International 2.
FUTURE PLANS: Dairy Farmer.

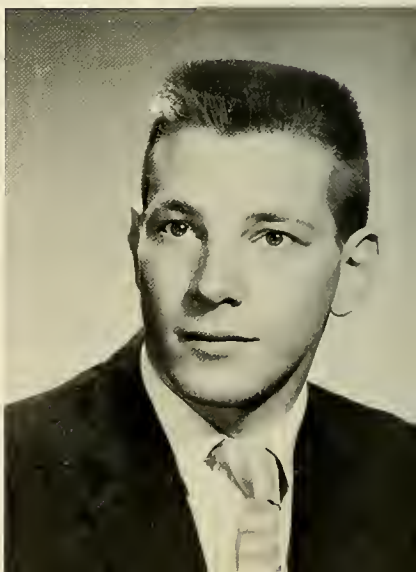

ROBERT J. ASSELIN
"Bob"
Amherst
MAJOR: Food Management.
PLACEMENT: Massachusetts Jr. Conservation Camp, Great Barrington.
ACTIVITIES: Hort Show 1, 2; Steward's Club 1, 2; Veteran.
FUTURE PLANS: Manage a Restaurant in California.

ROGER H. BARRETT
"Rog"
Manchester, Connecticut
MAJOR: Turf Maintenance.
PLACEMENT: Ellington Ridge Country Club, Ellington, Connecticut.
ACTIVITIES: Hort Show 1, 2; Turf Management 1, 2 (Secretary 2).
FUTURE PLANS: Turf Superintendent.

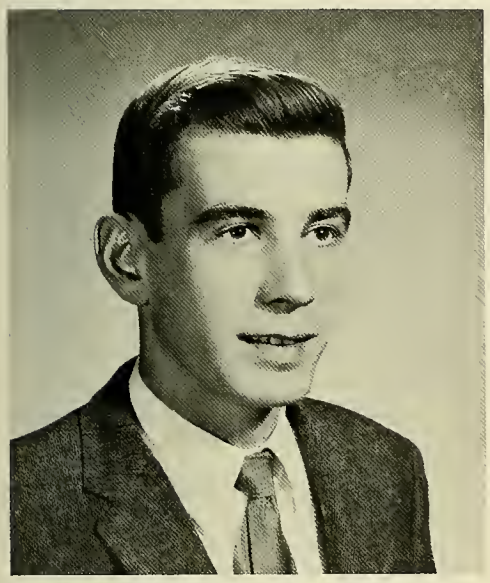

EDWARD F. BARTLETT
"Ed"
West Newbury
MAJOR: Arboriculture.
PLACEMENT: Dodge Association, Inc., Hamilton.
ACTIVITIES: Hort Show 2; Christian Association 2; Inter-Fraternity Sports 1; Arboriculture Club 2; Alpha Tau Gamma 2 (Chaplain).
FUTURE PLANS: Own a Tree Company.

DAVID BELDEN
"Dave"
East Longmeadow
MAJOR: Animal Science.
PLACEMENT: Calvin Hutchins Farm, Scott City, Kansas.
ACTIVITIES: Student Council 2; Stosag Board 2 (Business Manager 2); Octet 1, 2; Animal Husbandry Club 1, 2; Little International 2; Dairy Classic 2; Christian Association 1, 2; Ski Club 1, 2.
FUTURE PLANS: Dairy Farming.

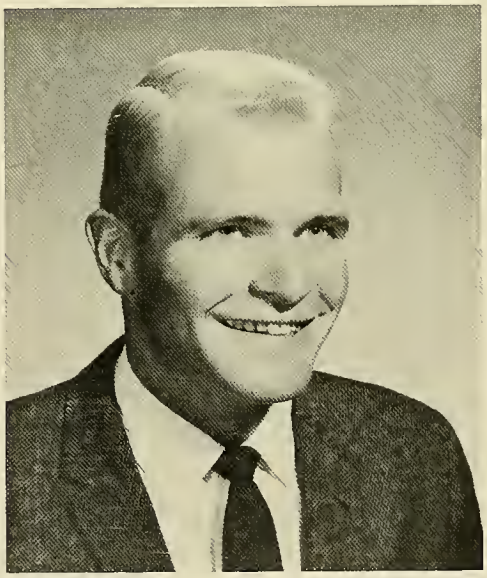

WILLIAM R. BELLOFATTO
"Bill"
Milford
MAJOR: Forestry.
PLACEMENT: Commonwealth of Massachusetts, Department of Fisheries and Game, Westborough.
ACTIVITIES: Forestry Club 1, 2 (Vice-President 2); Veteran.
FUTURE PLANS: Position in Wood Industry.

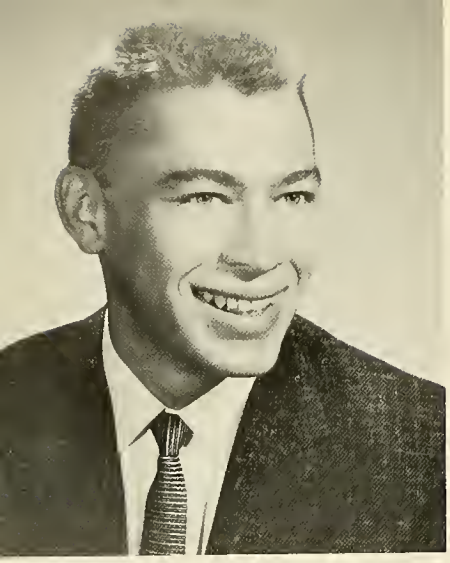

ALAN J. BENSON
"Benny"
Lynn

MAJOR: Olericulture.
PLACEMENT: Suffolk Farm Packing Company, Chelsea.
ACTIVITIES: Hort Show 1, 2; Vegetable Growing Club 1, 2 (Vice Chairman 2).
FUTURE PLANS: Further education.

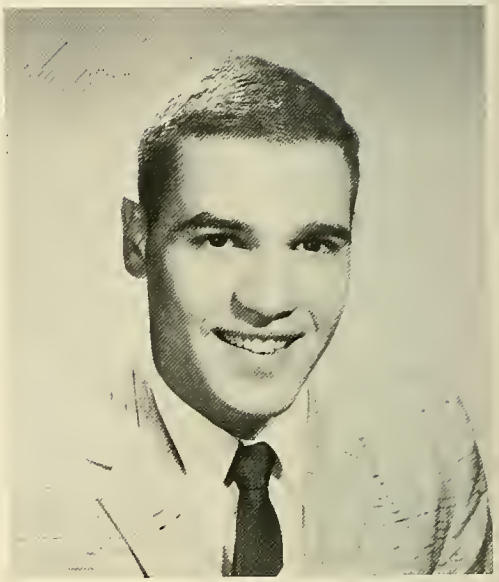

ROBERT J. BERTI
"Bert"
Auburn

MAJOR: Forestry.
PLACEMENT: Draper Corporation, Beebe River, New Hampshire.
ACTIVITIES: Forestry Club 1, 2.
FUTURE PLANS: Degree in Forestry and to own a Business.

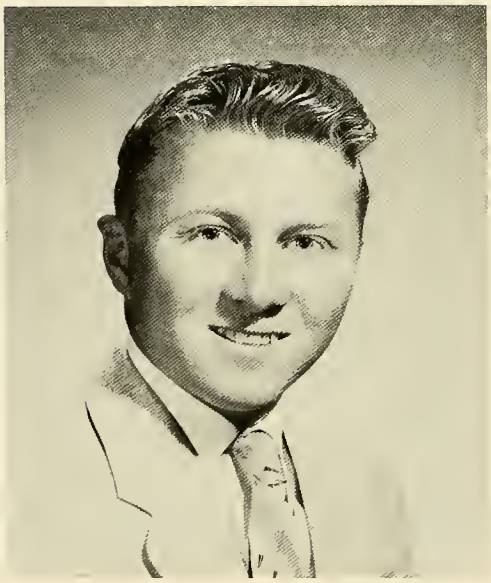

DONALD W. BEVILACQUA
"Don"
North Reading

MAJOR: Turf Maintenance.
PLACEMENT: George Page Golf Incorporated, Lynnfield.
ACTIVITIES: Turf Maintenance Club 1, 2.
FUTURE PLANS: Golf Course Work.

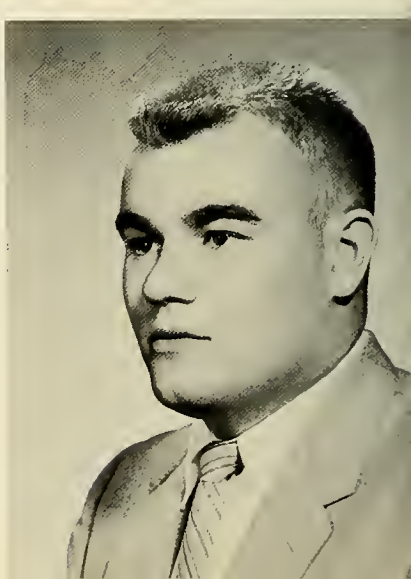

WILLIAM J. BIEREN
"Barrel"
Bedford

MAJOR: Animal Science.
PLACEMENT: Shawsheen River Farm, Bedford.
ACTIVITIES:: Football 1, 2; Little International 1, 2.
FUTURE PLANS: Undecided.

RALMON J. BLACK
"Jon"
Williamsburg
MAJOR: Animal Science.
PLACEMENT: Francis W. Warren, Stow.
ACTIVITIES: Little International 1, 2; Square Dance Club 2; Rifle Team 2.
FUTURE PLANS: Undecided.

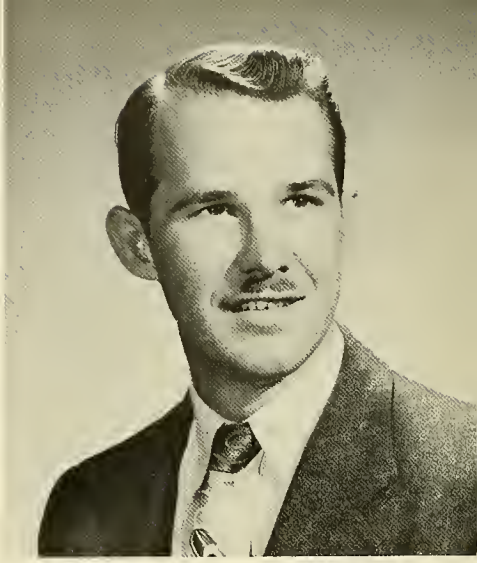

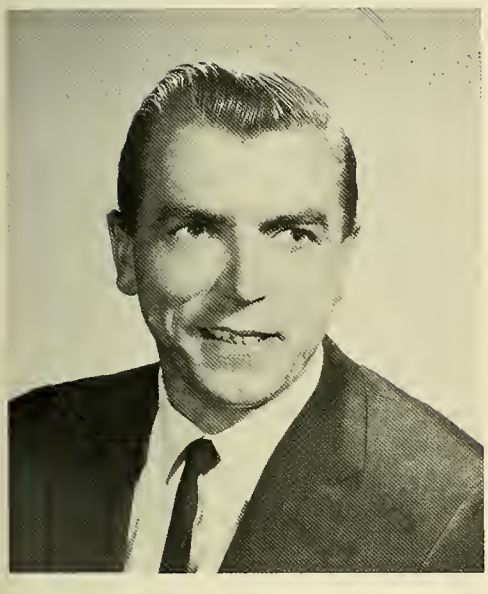

JOHN S. BORDENUK
Springfield
MAJOR: Floriculture.
PLACEMENT: McDonald's Greenhouse, Springfield.
ACTIVITIES: None.
FUTURE PLANS: Own a Greenhouse Range.

ROBERT W. BOSKUS
"Bosk"
Taunton
MAJOR: Forestry.
PLACEMENT: Williams Lumber, Taunton.
ACTIVITIES: Football 1; Glee Club 1; Forestry Club 1, 2.
FUTURE PLANS: Forestry Course at the University of New Hampshire.

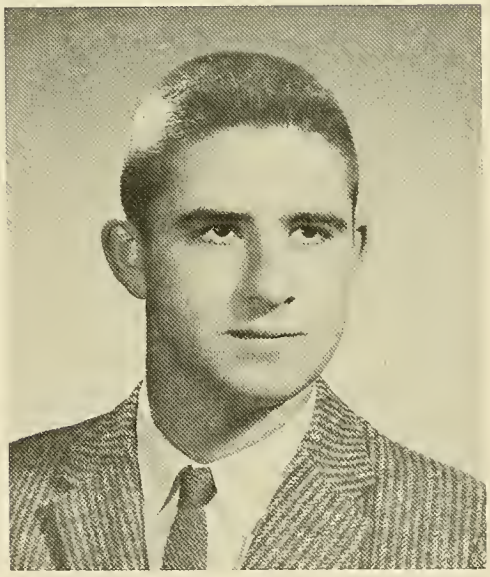

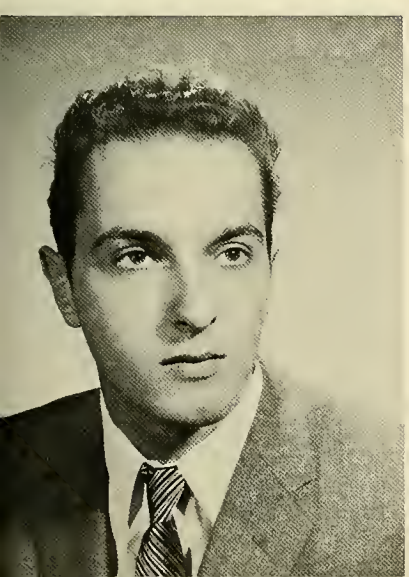

ROY BOURNEUF
"Roy"
Arlington
MAJOR: Poultry.
PLACEMENT: Paul Swanson, Carlisle.
ACTIVITIES: Poultry Club 1, 2.
FUTURE PLANS: Own a Game Bird Farm.

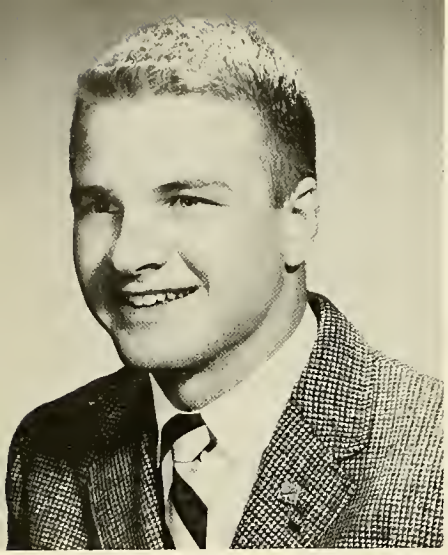

PAUL L. BRACKETT
"Paul"
Ashland
MAJOR: Arboriculture.
PLACEMENT: Cedar Lawn Tree Service, Ashland.
ACTIVITIES: Arboriculture Club 1, 2.
FUTURE PLANS: Salesman for a Tree Company.

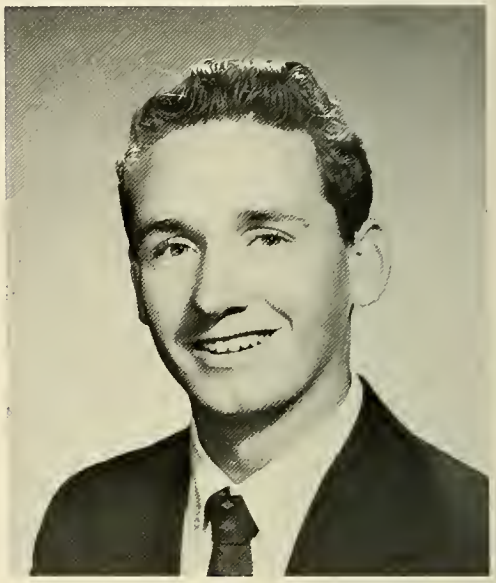

JOHN L. BRODEUR
Hartford, Connecticut
MAJOR: Arboriculture.
PLACEMENT: Davey Tree Expert Co., Bloomfield, Connecticut.
ACTIVITIES: Arboriculture Club 1, 2; University Gymnastics Club 1, 2.
FUTURE PLANS: Undecided.

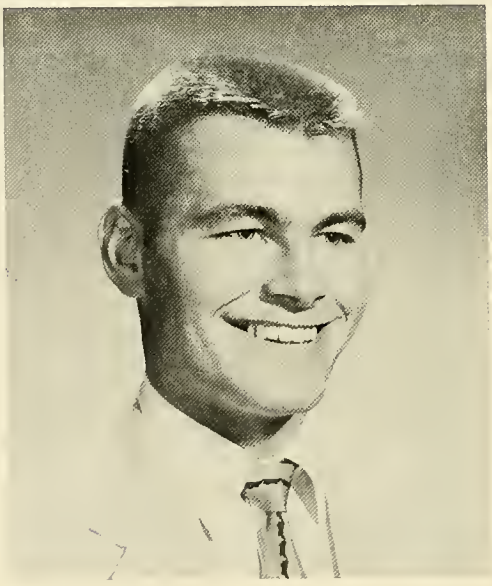

JOSEPH E. BROUILLET
"Breezy"
Phillipston
MAJOR: Animal Science.
PLACEMENT: J. B. Abbot, Bellows Falls, Vermont.
ACTIVITIES: Football 1, 2; Little International 1, 2; Square Dance Club 1, 2.
FUTURE PLANS: Own a Dairy Farm.

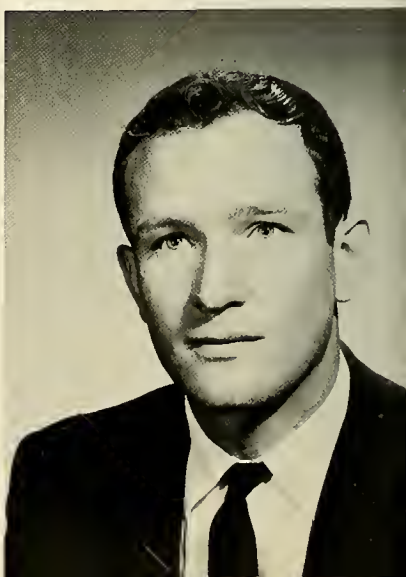

FREDERIC S. BUDARZ
"Fred"
Greenfield
MAJOR: Dairy Technology.
PLACEMENT: Flint Lab.
ACTIVITIES: Dairy Club 1, 2.
FUTURE PLANS: Undecided.

EDWARD T. BYRNE
"Bopper"
Littleton
MAJOR: Dairy Technology.
PLACEMENT: Burbeck's Dairy, Lowell.
ACTIVITIES: Dairy Club 1, 2 (Treasurer 2); Newman Club 1, 2.
FUTURE PLANS: Own a Dairy Business.

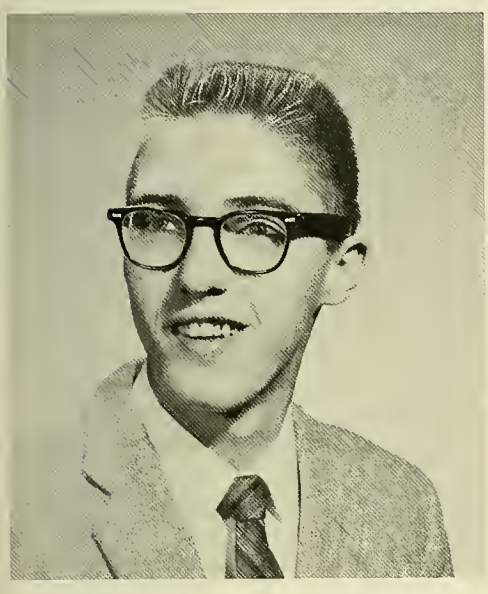

RICHARD D. CARBONI
"Richie"
Quincy
MAJOR: Dairy Technology.
PLACEMENT: Select Ice Cream Co.; Wollaston.
ACTIVITIES: Stosag Board 2; Dairy Club 1, 2; Christian Association 1, 2.
FUTURE PLANS: Further Education.

ROBERT N. CAREY
"Robin"
Springfield
MAJOR: Fruit.
PLACEMENT: George Hartley, Westfield.
ACTIVITIES: Pomology Club 2.
FUTURE PLANS: Own my own Orchard.

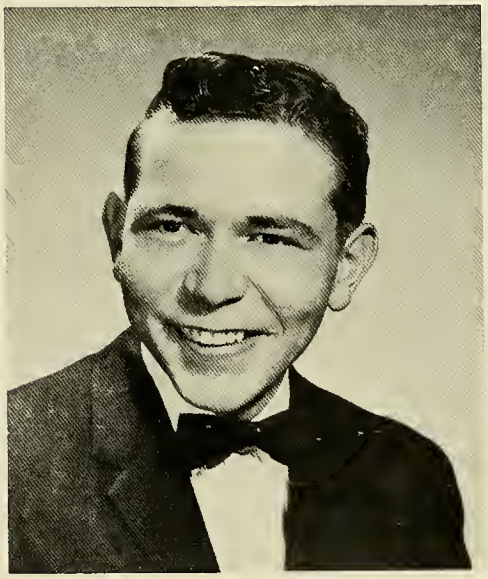

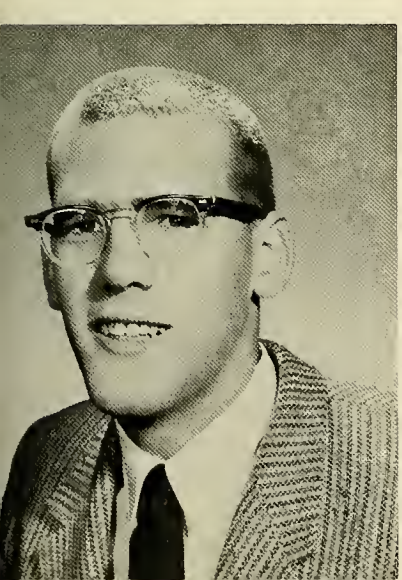

PHILIP D. CHAMBERLAIN, JR.
"Pete"
Melrose
MAJOR: Animal Science.
PLACEMENT: Calvin Hutchins, Scott City, Kansas.
ACTIVITIES: Animal Husbandry Club 1, 2; Little International 2; Dairy Classic 2; Octet 1, 2.
FUTURE PLANS: Agricultural Missionary.

ALFRED L. CHASE
"Ace"
West Brookfield
MAJOR: Forestry.
PLACEMENT: United States Forest Service, Pomeroy, Washington.
ACTIVITIES: Forestry Club 2.
FUTURE PLANS: Undecided.

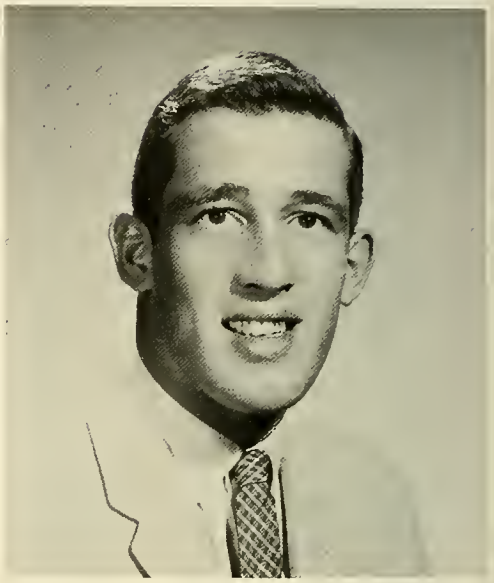

CHARLES P. CHRISTIE
"Chris"
Hudson
MAJOR: Arboriculture.
PLACEMENT: Charter Tree Service, Acton.
ACTIVITIES: Football 2; Hort Show 1, 2; (Chairman); Arboriculture Club 1, 2; (Secretary and Treasurer).
FUTURE PLANS: Undecided.

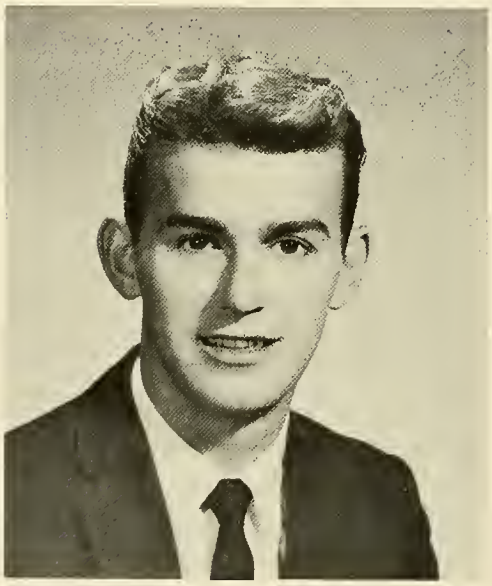

RAYMOND F. CIESLUK
"Ray"
Webster
MAJOR: Food Management.
PLACEMENT: Howard Johnson's, Charlton.
ACTIVITIES: Hort Show 1, 2; Hort Club 1, 2; Rifle Club 1, 2 (Vice President 1, 2); Basketball 2; Steward's Club 1, 2.
FUTURE PLANS: Manage Restaurant.

ROBERT F. CLARK
"Bob"
Arlington
MAJOR: Animal Science.
PLACEMENT: Stephen Verrill Farm, Concord.
ACTIVITIES: Stosag Board 1; Animal Husbandry Club 1, 2.
FUTURE PLANS: Own and Operate a Dairy Farm.

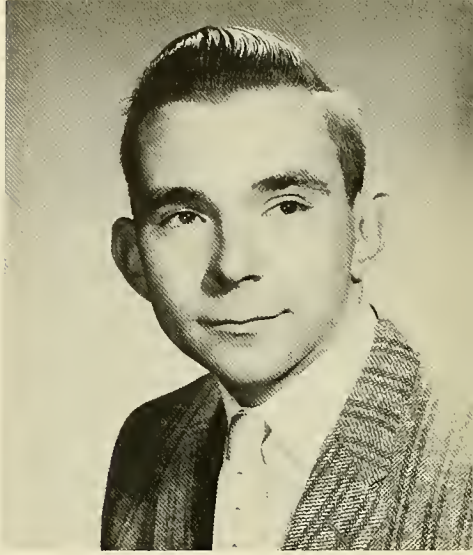

DONALD W. COFFIN
"Don"
Russell
MAJOR: Animal Science.
PLACEMENT: Worcester State Hospital, Worcester.
ACTIVITIES: Football 1; Animal Husbandry Club 1, 2; 4-H Club 1, 2; Little International 1, 2; Dairy Classic 2; Square Dance Club 2; Christian Association 1, 2; Sport Parachute Club 2; Ski Club 2; Dramatics 2.
FUTURE PLANS: Further Education.

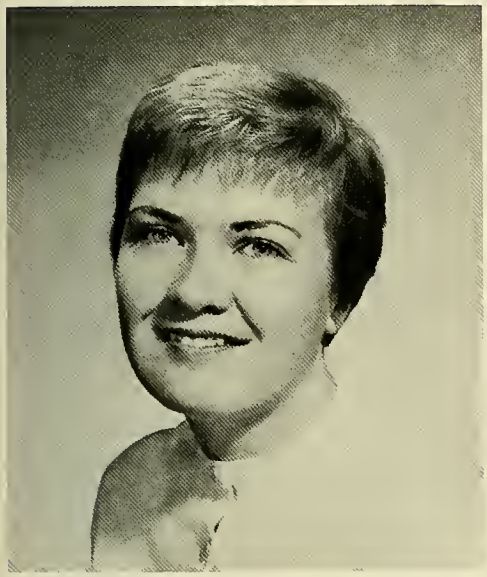

GRACE E. COGSWELL
"Grace"
Southbury, Connecticut
MAJOR: Food Management.
PLACEMENT: Hartford Hospital, Hartford, Connecticut.
ACTIVITIES: Stosag Board 1, 2; Basketball 2; Dance Committee 1; Hort Show 1, 2; Steward's Club 1, 2; Food Seminar 1, 2.
FUTURE PLANS: Undecided.

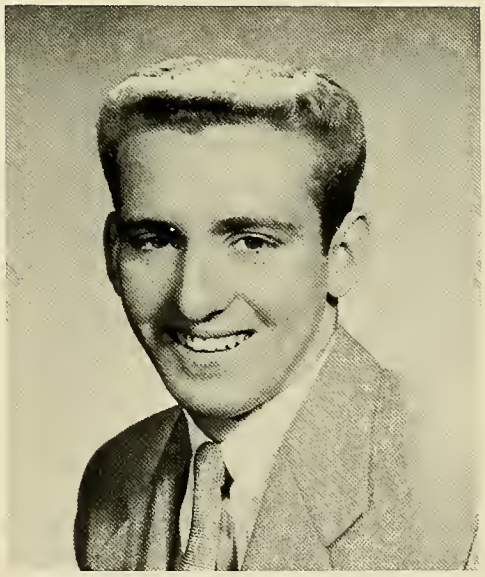

ROBERT F. COSTANTINO
"Bob"
Somerville
MAJOR: Poultry Husbandry.
PLACEMENT: Kimber Farms, Inc., Niles, California.
ACTIVITIES: Basketball 1, 2; Poultry Club 1, 2 (President).
FUTURE PLANS: Study Genetics — Coach Basketball.

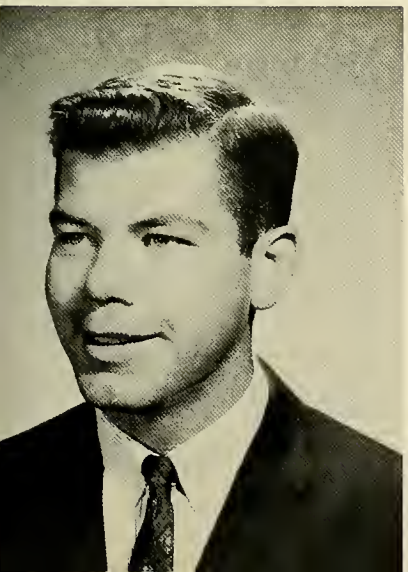

KENNETH M. CUNNINGHAM
"Menzies"
Arlington
MAJOR: Floriculture.
PLACEMENT: H. V. Lawrence, Inc., Falmouth.
ACTIVITIES: Student Council 1; Floriculture Club 1, 2; Hort Club 1, 2; Christian Association 1, 2; Ski Team 1; Homecoming Committee 2; Veteran.
FUTURE PLANS: Further Education.

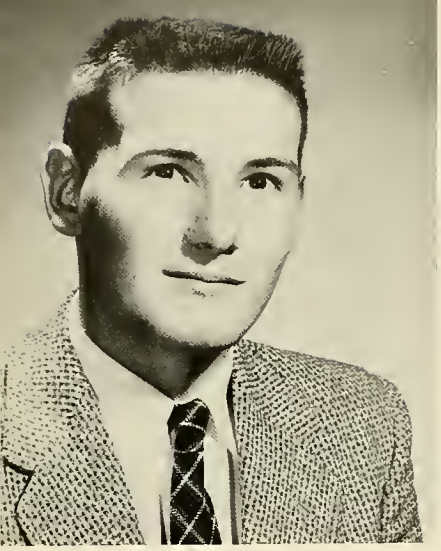

ARTHUR W. DAHOWSKI
"Art"
Greenfield
MAJOR: Olericulture.
PLACEMENT: Olericulture Department, University of Massachusetts, Amherst.
ACTIVITIES: Hort Show 1, 2; Olericulture Club 1, 2.
FUTURE PLANS: University of Massachusetts.

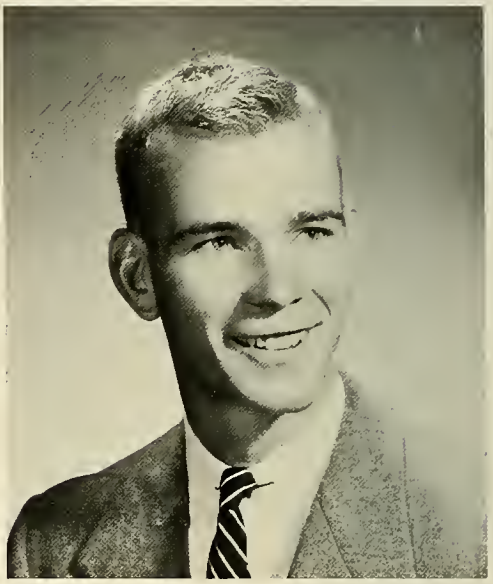

KENT S. DEASY
"Kent"
Moorestown, New Jersey
MAJOR: Arboriculture.
PLACEMENT: Winston E. Parker, Certified Tree Expert, Moorestown, New Jersey.
ACTIVITIES: Hort Show 1, 2; Arboriculture Club 1, 2; Veteran.
FUTURE PLANS: Own and operate a Tree and Landscape Business.

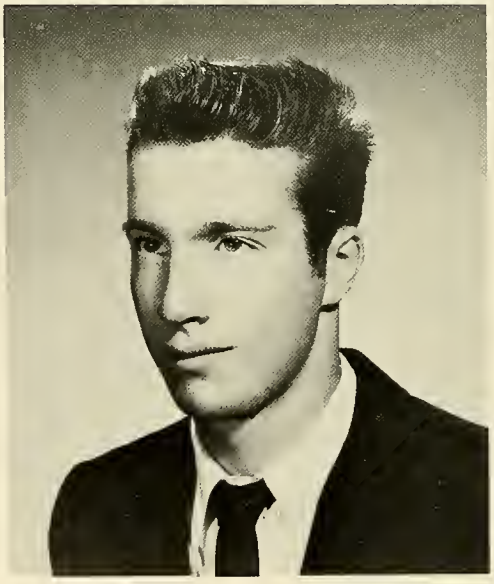

EDWARD DELMOLINO
"Eddie"
Great Barrington
MAJOR: Animal Science.
PLACEMENT: E. Delmolino Jr., Great Barrington.
ACTIVITIES: Basketball 1, 2; Animal Husbandry Club 1, 2.
FUTURE PLANS: Dairy Farmer.

SAMUEL DELMOLINO
"Sam"
Adams
MAJOR: Turf Maintenance.
PLACEMENT: Woodmere Golf Club, Woodmere, Long Island, New York.
ACTIVITIES: Hort Show 1, 2; Turf Management Club 1, 2 (President); Veteran.
FUTURE PLANS: Golf Course Turf Management.

WILLIAM R. DENNEN
"Bill"
Fitchburg
MAJOR: Animal Science.
PLACEMENT: Worcester State Hospital, Worcester.
ACTIVITIES: Animal Husbandry Club 1, 2; 4-H Club 1, 2; Little International 2; Dairy Classic 2; Square Dance Club 2; Newman Club 1, 2; Octet 1, 2.
FUTURE PLANS: Further Education.

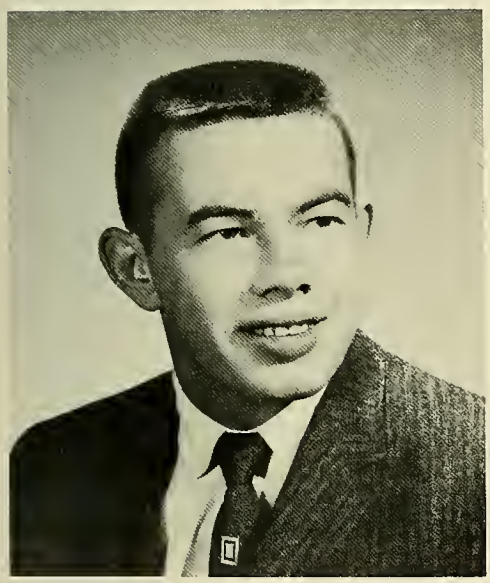

THEODORE J. DEVINE
"Andy"
Taunton
MAJOR: Dairy Technology.
PLACEMENT: Devine's Milk Laboratories, Taunton.
ACTIVITIES: Football 1; Dairy Club 1, 2; Newman Club.
FUTURE PLANS: Dairy Business.

PAUL F. DeZALIA
"Paul"
Springfield
MAJOR: Floriculture.
PLACEMENT: Wenk's Florists, Springfield.
ACTIVITIES: Floriculture Club 1, 2 (Vice-President 2); Hort Show 1, 2; Newman Club 1, 2; Ski Club 2.
FUTURE PLANS: Enter Ohio State and Major in Botany.

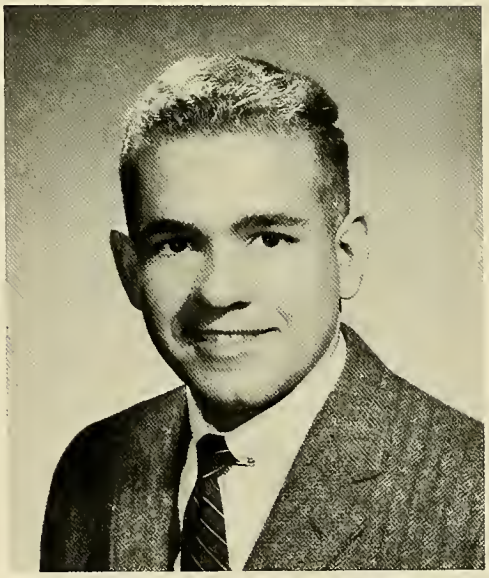

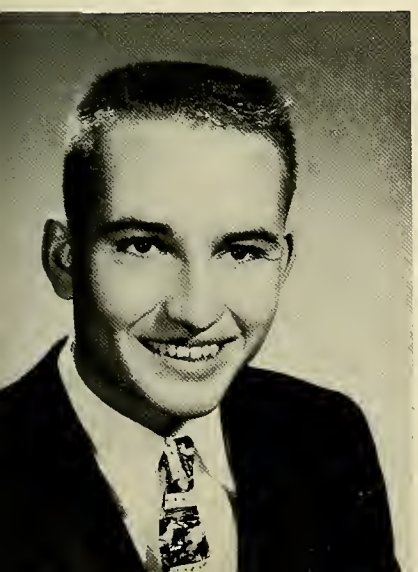

DAN B. DILGER
"Dan"
Hingham
MAJOR: Arboriculture.
PLACEMENT: Huntley Tree Service, Hanover.
ACTIVITIES: Hort Show 1, 2; Alpha Tau Gamma 1, 2; Arboriculture Club 1, 2.
FUTURE PLANS: Tree Company Work.

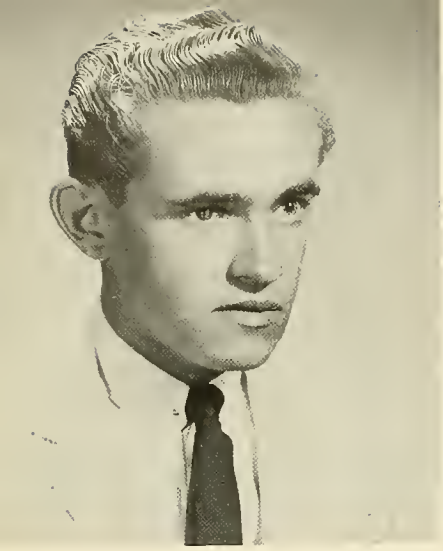

JAMES L. DIORIO
"Jim"
Southbridge
MAJOR: Turf Maintenance.
PLACEMENT: Sunningdale Country Club, Scarsdale, New York.
ACTIVITIES: Basketball 2; Hort Show 1, 2; Turf Management 1, 2.
FUTURE PLANS: Superintendent of a Golf Course.

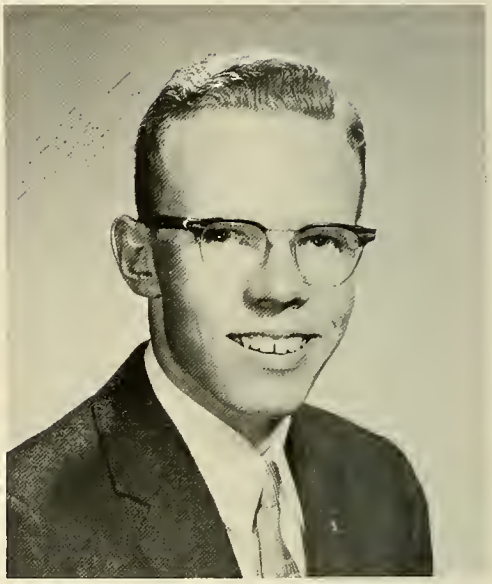

THOMAS A. DOLAN
"Tom"
Lynn
MAJOR: Olericulture.
PLACEMENT: Joseph Breck & Sons, Inc., Home and Garden Center, Peabody.
ACTIVITIES: Student Council 1; Hort Show 1, 2; Christian Association 2; Olericulture Club (Secretary and Treasurer 2); University Fire Department 1, 2.
FUTURE PLANS: Further Education.

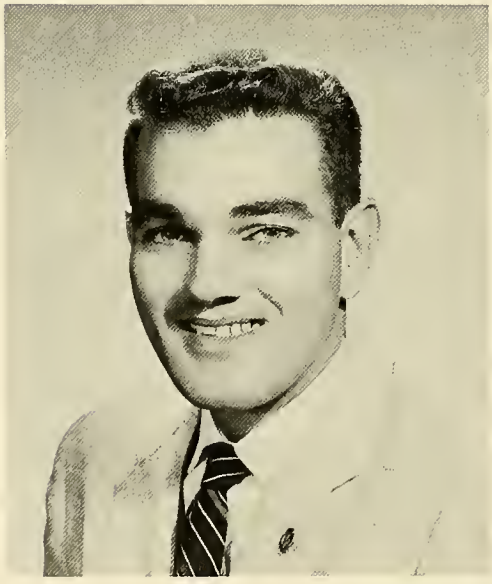

JOHN DOWNEY
"John"
Amherst
MAJOR: Landscape Operations.
PLACEMENT: Mt. Auburn Cemetery, Cambridge.
ACTIVITIES: Hort Show 1, 2; Hort Club 2; Christian Association 1; Veteran.
FUTURE PLANS: California.

JAMES E. DRESSER
"Jim"
Northfield
MAJOR: Animal Science.
PLACEMENT: Mt. Hermon School, Northfield.
ACTIVITIES: Animal Husbandry Club 1, 2; 4H Club 1, 2; Little International 2; Dairy Classic 2; Square Dance Club 1, 2.
FUTURE PLANS: Own a Dairy Farm.

JON D. EHLY
"Florida"
Fort Lauderdale, Florida
MAJOR: Arboriculture.
PLACEMENT: Asplundh Tree Expert Company, Washington, D. C.
ACTIVITIES: Football I; Hort Show 2; Arboriculture Club 2.
FUTURE PLANS: Undecided.

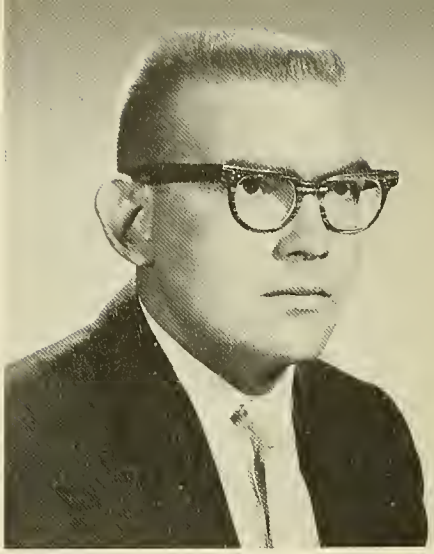

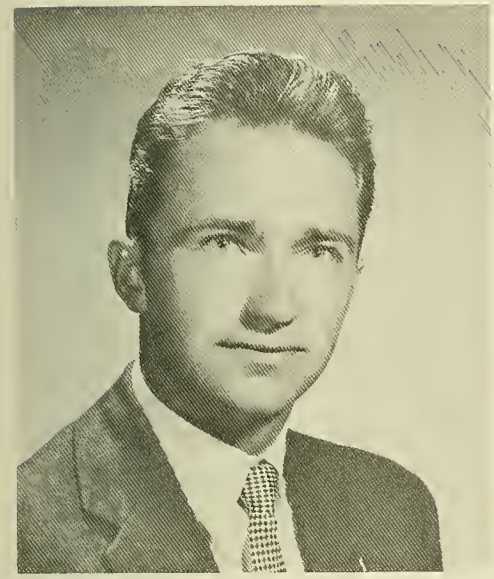

MYLES J. FINNEGAN
"Finn"
North Billerica
MAJOR: Forestry.
PLACEMENT: Forest Fire Control, Massachusetts Department of Natural Resources.
ACTIVITIES: Forestry Club I, 2; Ski Club 1, 2.
FUTURE PLANS: Work for Federal Forestry Service.

DAVID L. FLITCROFT
"Dave"
Glen Rock, New Jersey.
MAJOR: Pomology.
PLACEMENT: D. J. Carlough and Son, Ramsey, New Jersey.
ACTIVITIES: Hort Show 1, 2; Pomology Club 2 (President 2); Student Council 1.
FUTURE PLANS: Position with Manufacturers of Spray Materials or Fertilizers.

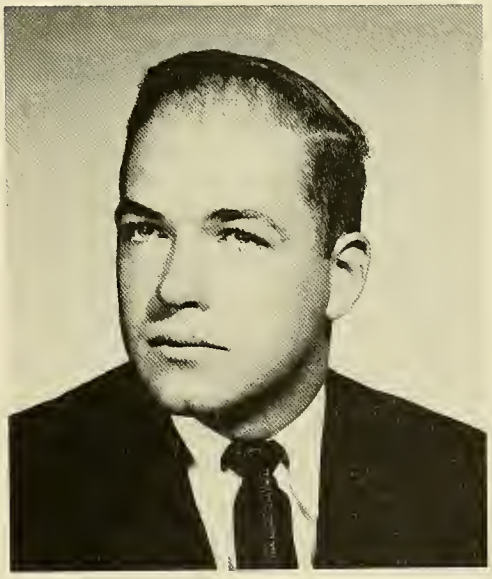

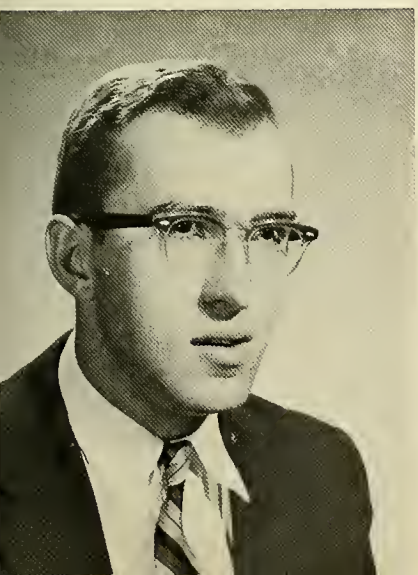

BERNARD A. FONTAINE
"Bernie"
Gales Ferry, Connecticut
MAJOR: Animal Science.
PLACEMENT: Richard Tryon, Monterey.
ACTIVITIES: Animal Husbandry Club 1, 2; Little International 2; Dairy Classic 2.
FUTURE PLANS: Farm Proprietor.

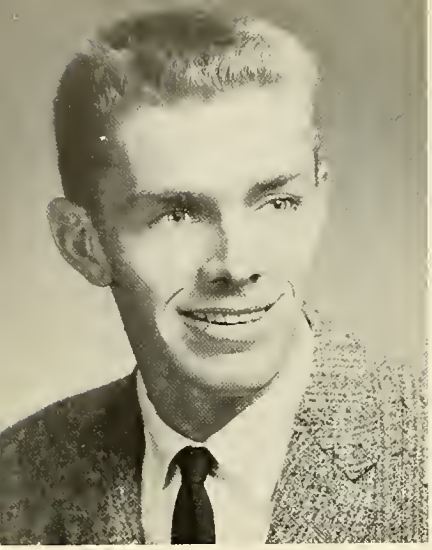

ALLAN S. FOX
"Al"
Williamstown
MAJOR: Arboriculture.
PLACEMENT: University of Massachusetts, Amherst.
ACTIVITIES: Student Council 2; Hort Show 1, 2; Alpha Tau Gamma; Arboriculture Club 1, 2; Veteran.
FUTURE PLANS: Own Business.

MARILYN L. FOX
"Mur"
Dracut
MAJOR: Floriculture.
PLACEMENT: F. I. Carter's & Sons, Tewksbury.
ACTIVITIES: Student Council 1, 2; (Judiciary 1) (Secretary 2); Stosag Board 2 (Secretary 2); Floriculture Club 1, 2 (Treasurer 2); Hort Show 1, 2; Cheerleader 1; Newman Club 1, 2; Basketball 2.
FUTURE PLANS: Further Education.

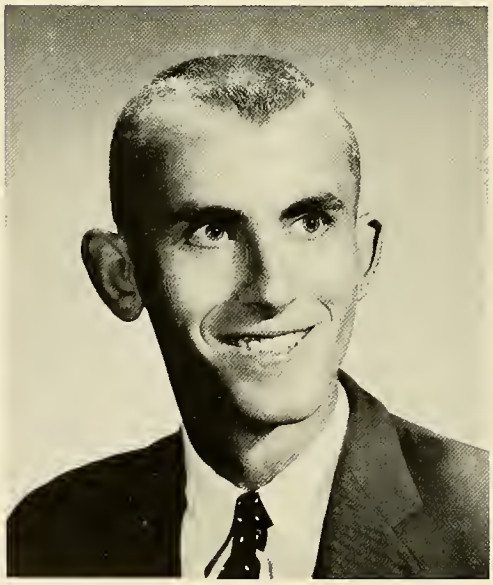

WALTON K. FRASER, JR.
"Walt"
Hadley
MAJOR: Animal Science.
PLACEMENT: Powissett Farms, Dover.
ACTIVITIES: Little International 2.
FUTURE PLANS: Beef Cattle Farming.

ELAINE P. GOODWIN
"Dynamite"
North Berwick, Maine
MAJOR: Animal Science.
PLACEMENT: E. J. Crocker, Amherst.
ACTIVITIES: Animal Husbandry Club 1, 2; Little International 2; Dairy Classic 2; Cheerleader 2; Basketball 2.
FUTURE PLANS: Continue Education.

JOHN R. GREGORY
"Greg"
Newton
MAJOR: Olericulture.
PLACEMENT: Waltham Field Station, Waltham.
ACTIVITIES: Student Council 2; Stosag Board 2; Hort Show 1, 2; Olericulture Club 1, 2; (President), Plymouth House 2; Intramural Basketball 1, 2; Interdormitory Council 2.
FUTURE PLANS: College.

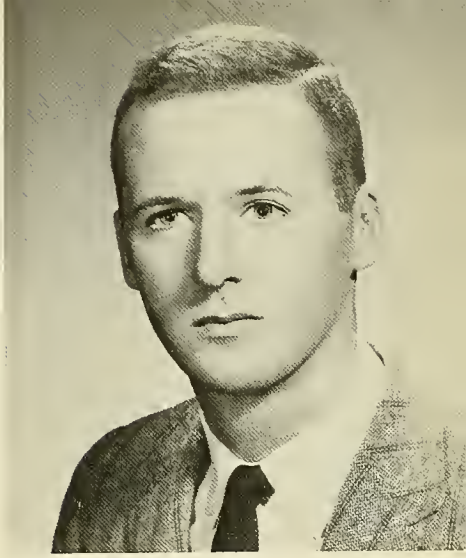

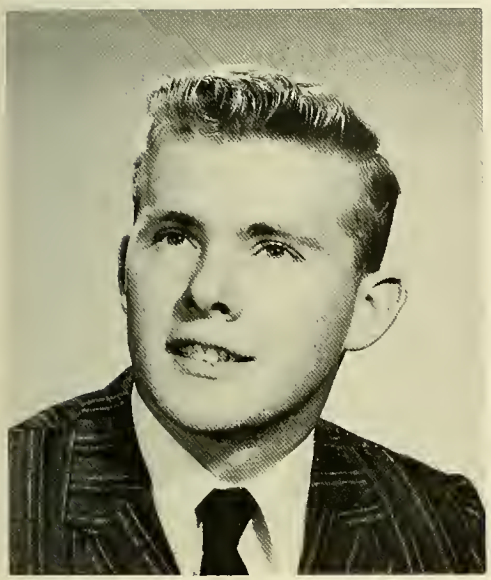

DAVID A. GRIFFIN
"Butch"
Danvers
MAJOR: Dairy Technology.
PLACEMENT: Danvers State Hospital, Danvers.
ACTIVITIES: Football 1; Dairy Club 1, 2.
FUTURE PLANS: Dairy Farmer.

NICHOLAS D. GRIMALDI
"Nick"
Northampton
MAJOR: Food Management.
PLACEMENT: Log Cabin, Holyoke.
ACTIVITIES: Hort Show 1, 2; University Steward's Club 1, 2 (Treasurer 2).
FUTURE PLANS: Night Club Owner.

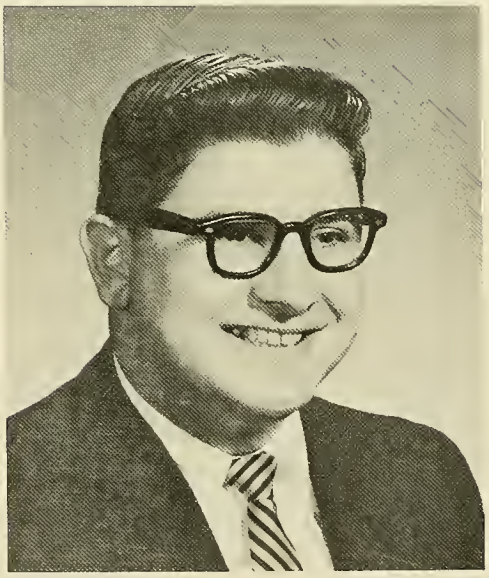

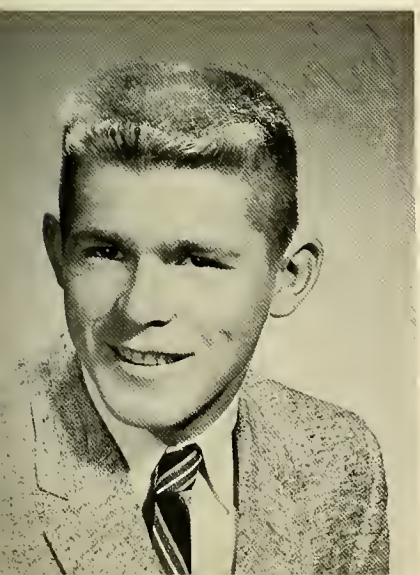

GARDNER K. HAGUE
"Kenny"
Tewksbury
MAJOR: Arboriculture.
PLACEMENT: Community Tree Service, Chelmsford.
ACTIVITIES: Football 1, 2; Arboriculture Club 1, 2.
FUTURE PLANS: Further Education.

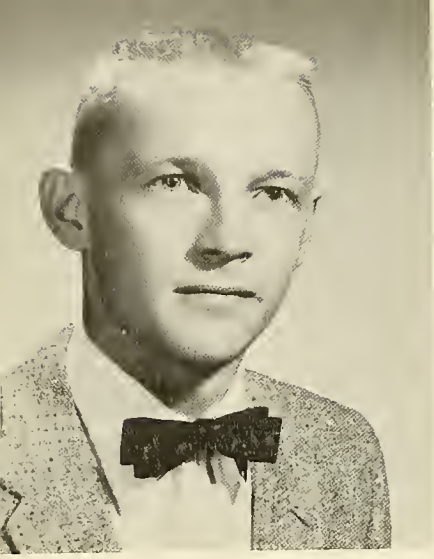

JAMES B. HALL
"Jim"
Bakersfield, Vermont
MAJOR: Animal Science.
PLACEMENT: Donald Saxby, East Fairfield, Vermont.
ACTIVITIES: Animal Husbandry Club 1, 2; Little International 2.
FUTURE PLANS: Eastern States Farmers Exchange.

GEORGE R. HARE
"Rabbit"
Forest, Virginia
MAJOR: Arboriculture.
PLACEMENT: Hare Tree Surgeons, Inc., Forest, Virginia.
ACTIVITIES: Hort Show 1, 2 (Chairman); Arboriculture Club 1, 2 (President 2).
FUTURE PLANS: Work for Hare Tree Surgeons, Inc.

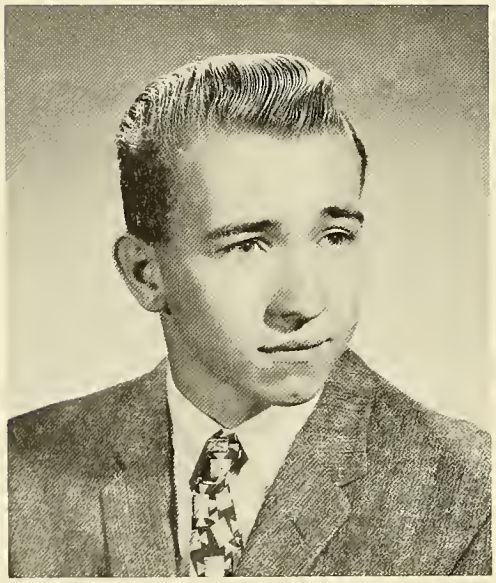

ROBERT HILTZ III
"Rob"
Gloucester
MAJOR: Landscape Operations.
PLACEMENT: Paul H. Gertsch, Essex.
ACTIVITIES: Hort Show 1, 2; Hort Club 2 (Social Chairman).
FUTURE PLANS: Further Education.

RICHARD C. HOLT
"Elvis"
West Boylston
MAJOR: Landscape Operations.
PLACEMENT: Mt. Vernon Cemetery, West Boylston.
ACTIVITIES: Hort Show 1, 2; Hort Club 2; Future Farmers of America 1, 2 (Sentinel 1; 3rd Vice-President 2).
FUTURE PLANS: To go into Landscaping Business.

JOHN P. HORTON
"Jack"
Berkshire
MAJOR: Animal Science.
PLACEMENT: Charles Whitney, Cheshire.
ACTIVITIES: Animal Husbandry Club 1, 2; Hort Club 1, 2.
FUTURE PLANS: Own a Dairy Farm.

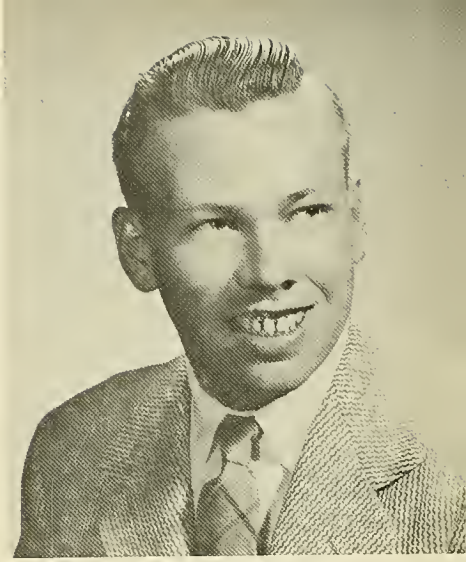

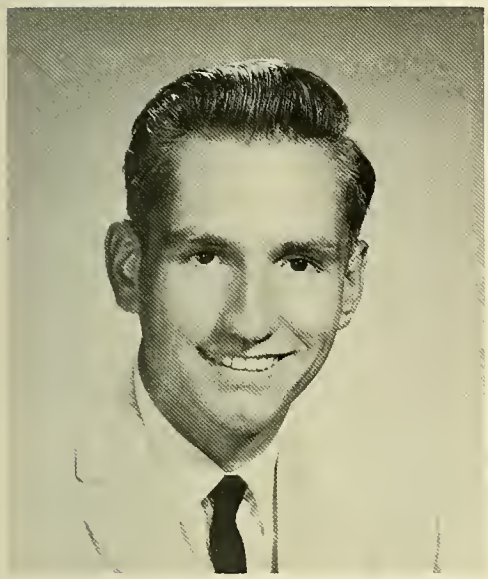

RONALD A. HOULE
"Ron"
Uxbridge
MAJOR: Landscape Operations.
PLACEMENT: Post Road Nursery, Northboro.
ACTIVITIES: Hort Show 1, 2; Hort Club 2 (Vice President).
FUTURE PLANS: Own Nursery Business.

JAMES D. HOWE
"Jim"
West Acton
MAJOR: Landscape Operations.
PLACEMENT: Wyman's Garden Center, Framingham.
ACTIVITIES: Hort Show 2; Hort Club 2.
FUTURE PLANS: Nursery Work.

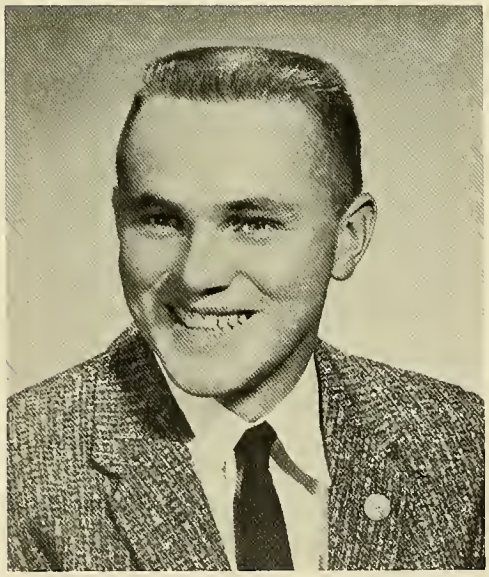

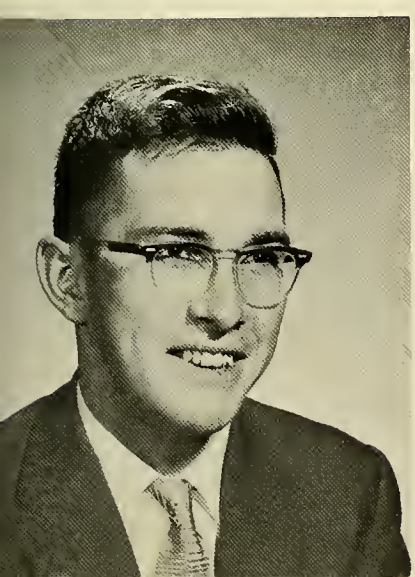

ROGER E. HOWES
"Rog"
Ashfield
MAJOR: Animal Science.
PLACEMENT: Winsor C. Brown, White River Junction, Vermont.
ACTIVITIES: Animal Husbandry Club 1, 2; Little International 2; Veteran.
FUTURE PLANS: Owner of a Dairy Farm.

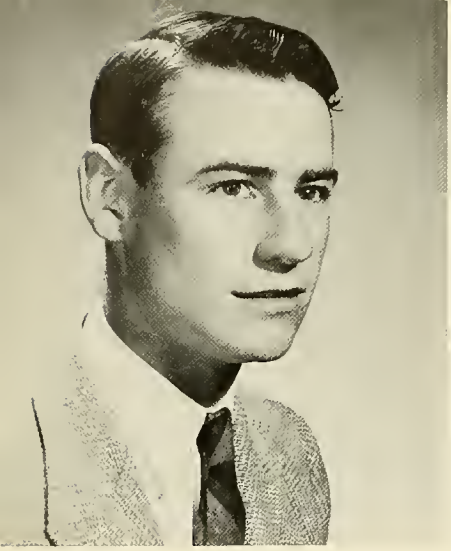

RICHARD B. JOHNSON
"Dick"
Natick
MAJOR: Poultry Husbandry.
PLACEMENT: Caldwell Farms, Littleton.
ACTIVITIES: Poultry Club 1, 2; Student Council 2.
FUTURE PLANS: Enter University of Massachusetts.

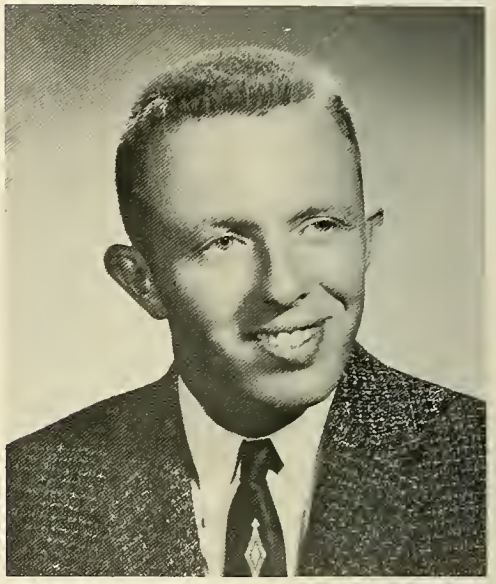

WILBUR A. JOHNSON
"Willie"
Charlton
MAJOR: Forestry.
PLACEMENT: San Bernardino National Forest, San Bernardino, California.
ACTIVITIES: Forestry Club 1, 2; Christian Association 1, 2.
FUTURE PLANS: United States Forest Service.

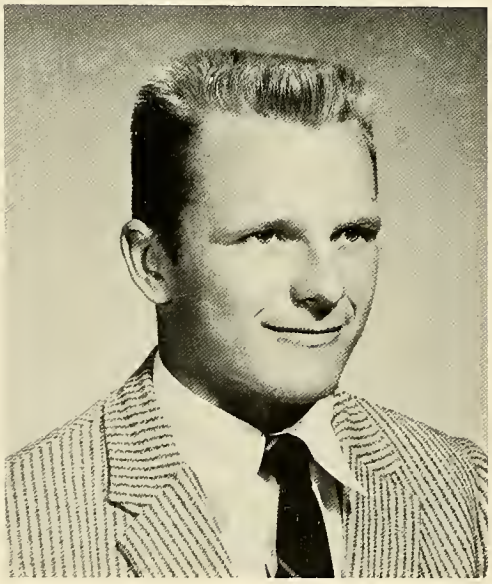

RICHARD L. JONES
"Jonesy"
Weymouth
MAJOR: Animal Science.
PLACEMENT: E. A. Wentworth, Amherst.
ACTIVITIES: Football 2; Animal Husbandry Club 2; Little International 2; Dairy Classic 2; Winter Track I, 2.
FUTURE PLANS: Further Education.

ROBERT J. KENNEDY
"Bob"
Watertown
MAJOR: Floriculture.
PLACEMENT: Waltham Field Station, Waltham.
ACTIVITIES: Basketball I, 2; Floriculture Club I, 2; Hort Show I, 2; Alpha Tau Gamma I, 2 (Vice-President); Hort Club 2; Inter-Fraternity Sports 2; Fraternity Service 2.
FUTURE PLANS: University of Colorado.

PHILLIP D. KING
"Phil"
Pepperell
MAJOR: Animal Science.
PLACEMENT: John A. Kimball, Littleton.
ACTIVITIES: Animal Husbandry Club 1, 2; 4-H Club 1, 2; Little International 1, 2; Dairy Classic 1, 2; Square Dance Club 1.
FUTURE PLANS: Dairy Farming.

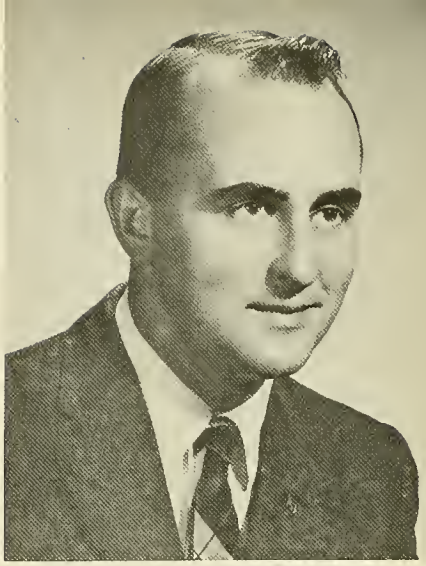

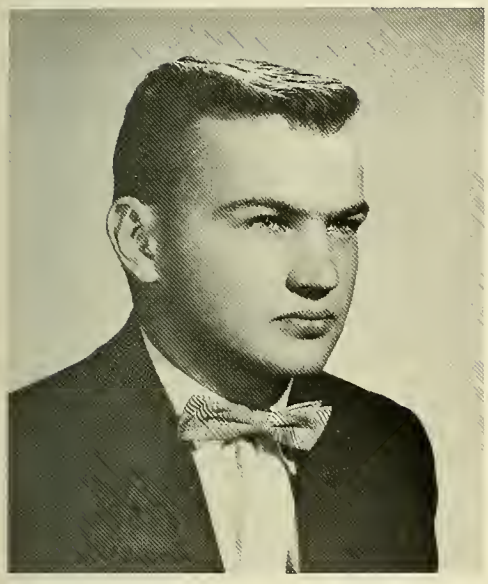

JAMES G. KIRBY
"Kirb"
Upton
MAJOR: Animal Science.
PLACEMENT: Gibbet Hill Farm, Groton.
ACTIVITIES: Animal Husbandry Club 1, 2; Little International 2; Dairy Classic 2; Parachute Club 2.
FUTURE PLANS: Further Education.

JOSEPH B. KUCHIESKI
"Buster"
Greenfield
MAJOR: Turf Maintenance.
PLACEMENT: Greenfield Country Club, Greenfield.
ACTIVITIES: Football 1; Hort Show 1, 2; Alpha Tau Gamma 1, 2; Inter-Fraternity Sports 2.
FUTURE PLANS: Design Golf Courses.

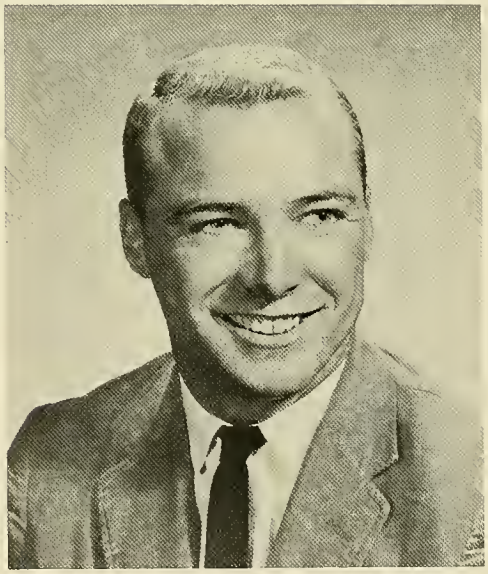

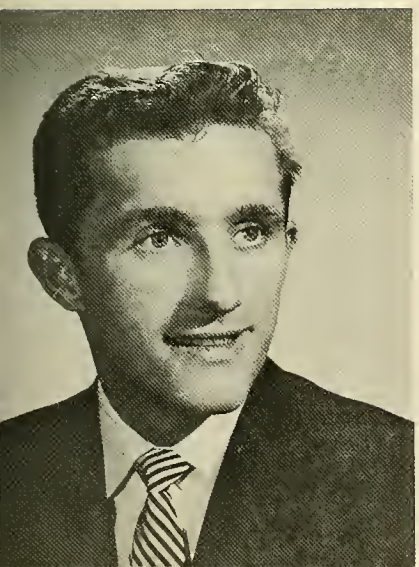

NORMAN A. LAVOIE
"Norm"
Salem
MAJOR: Animal Science.
PLACEMENT: Danvers State Hospital, Hathorne.
ACTIVITIES: Stosag Board 2; Animal Husbandry Club 1, 2; Little International 2; Newman Club 1, 2; Veteran.
FUTURE PLANS: Further Education.

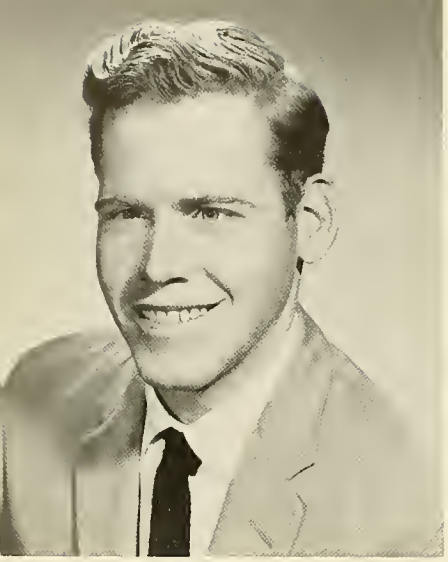

ALLEN R. LEAB
"Red"
Pittsfield
MAJOR: Arboriculture.
PLACEMENT: F. A. Bartlett Tree Experts, Stanford, Connecticut.
ACTIVITIES: Hort Show 1, 2; Arboriculture Club 1, 2; Veteran.
FUTURE PLANS: Undecided.

PAUL C. LEPKOWSKI
"Lep"
Gardner
MAJOR: Arboriculture.
PLACEMENT: Matis Tree Service, Holden.
ACTIVITIES: Football 1, 2; Arboriculture Club 1, 2.
FUTURE PLANS: Own my own Business.

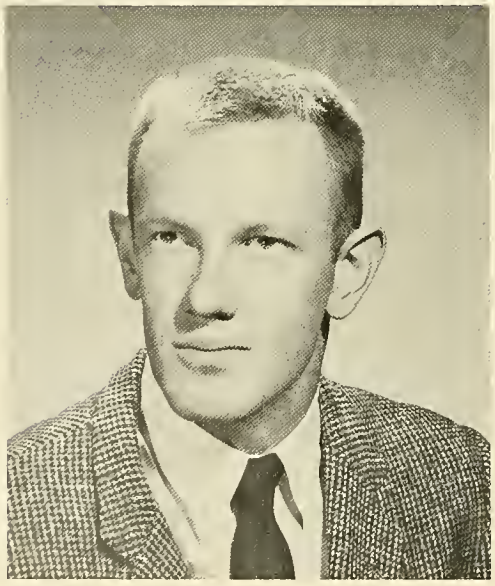

ROBERT L. LIENAU
"Bob"
Wellesley Hills
MAJOR: Arboriculture.
PLACEMENT: White & Franke Co., Brookline.
ACTIVITIES: Student Council 2; Football 1; Hort Show 1, 2; Alpha Tau Gamma 1, 2; Inter-Fraternity Sports 2; Veteran; Arboriculture Club 1, 2.
FUTURE PLANS: Arboriculture Field.

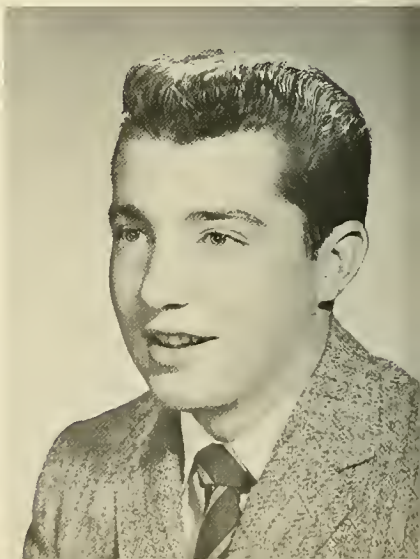

JOHN LIMERICK
"Limey"
Jamaica Plain
MAJOR: Arboriculture.
PLACEMENT: Hartney Tree Service, Dedham.
ACTIVITIES: Hort Show 1, 2; Arboriculture Club 1, 2.
FUTURE PLANS: To become a Certified Arborist.

NELSON N. LITTLEFIELD
"Nel"
Centerville
MAJOR: Food Management.
PLACEMENT: Armanel Tellegen, Hyannis.
ACTIVITIES: Hort Show 1, 2; Campus Chest 1, 2; Alpha Tau Gamma 1, 2; Steward's Club 1, 2; Opera Guild 2.
FUTURE PLANS: Further Education.

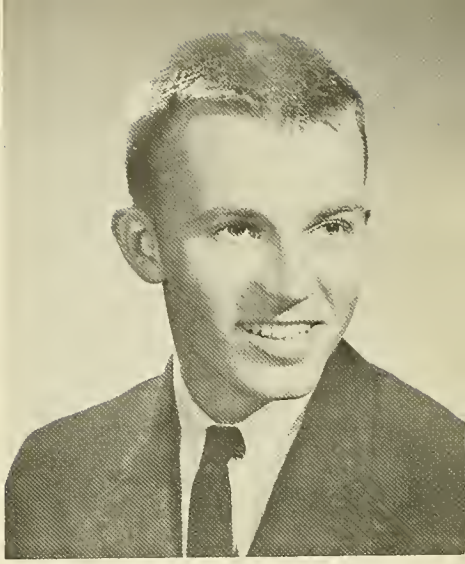

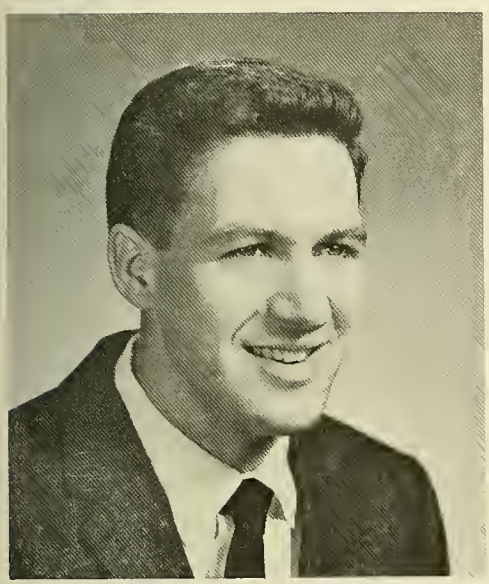

RONALD L. LOMBARD
"Ronnie"
Stoughton
PLACEMENT: Howard Johnson's, Bridgewater.
ACTIVITIES: University Steward's Club 1, 2; Stockbridge Rifle Club 1, 2 (Secretary 2).
FUTURE PLANS: Undecided.

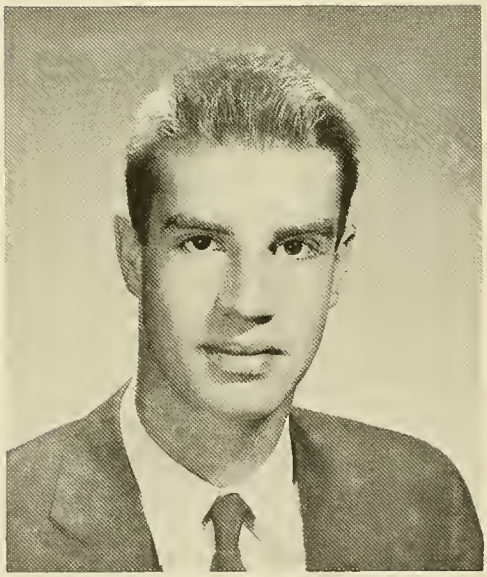

JOHN D. LYON II
"Jack"
Belmont
MAJOR: Turf Maintenance.
PLACEMENT: Waltham Field Station, Waltham.
ACTIVITIES: Hort Show 1, 2; Turf Management Club 1, 2.
FUTURE PLANS: Work at Home.

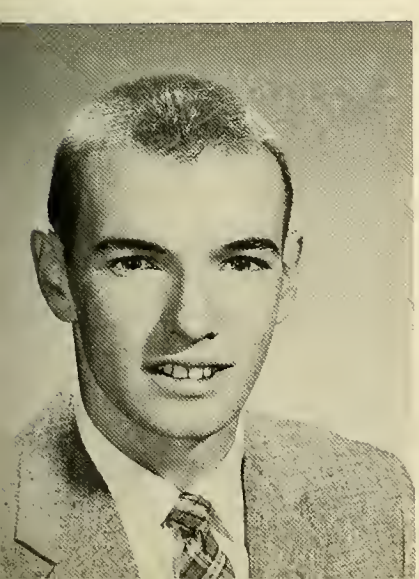

DAVID S. MACORA
"Pussy"
Clinton
MAJOR: Turf Maintenance.
PLACEMENT: Superintendent National Golf and Country Club, Bolton.
ACTIVITIES: Hort Show 1, 2; Turf Management Club 1, 2; Newman Club 1, 2.
FUTURE PLANS: Superintendent of a Golf Course.

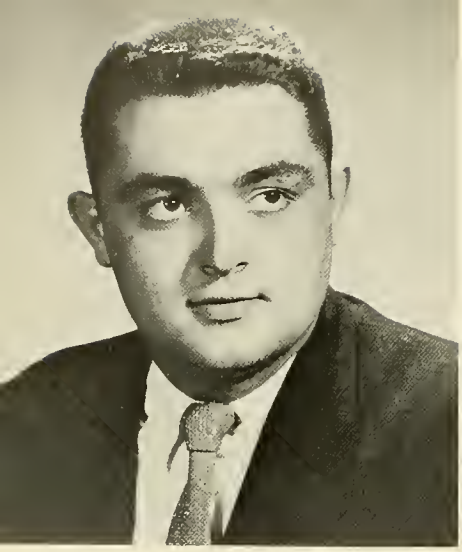

CARLTON A. MAGGS *"Carl"*
Fitchburg
MAJOR: Animal Science.
PLACEMENT: G. F. Leavenworth, Westminster.
ACTIVITIES: Class Officer (Secretary); Student Council 1, 2; Animal Husbandry Club 1, 2; 4-H Club 1, 2 (President); Alpha Tau Gamma 1, 2 (Secretary); Dairy Classic 2; Square Dance Club 1, 2; Inter-Fraternity Sports 2; Canterbury Club 1, 2.
FUTURE PLANS: Extension Service U.S.D.A. Teaching.

ROBERT F. MARTIN
"Marty"
Worcester
MAJOR: Forestry.
PLACEMENT: Ohoco National Forest, Prineville, Oregon.
ACTIVITIES: Forestry Club 2 (Treasurer 2); Veteran.
FUTURE PLANS: Employment with the United States Forest Service.

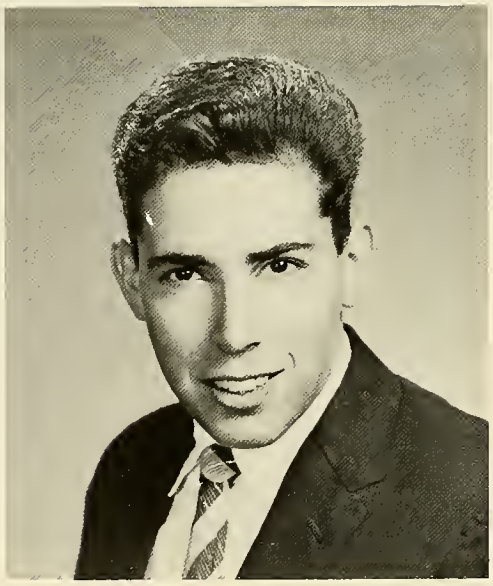

THOMAS MEDEIROS
"Tom"
Dartmouth
MAJOR: Dairy Technology.
PLACEMENT: Peter Pan Ice Cream Co., Woonsockett, R. I.
ACTIVITIES: Dairy Club 1, 2; Stockbridge Collegian Rifle Team 1, 2; Newman's Club 1, 2.
FUTURE PLANS: More Schooling.

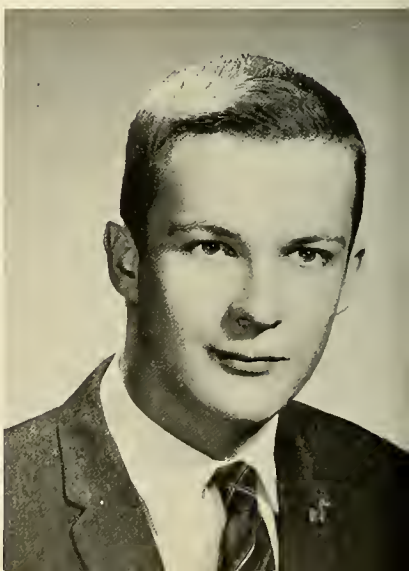

GORDON B. MILNE
"Flash"
Worcester
MAJOR: Landscape Operations.
PLACEMENT: Bigelow Nurseries, Northboro.
ACTIVITIES: Horticulture Show 1, 2; Horticulture Club 1.
FUTURE PLANS: Start Landscaping Business in Worcester.

ROBERT H. MOORE *"Bill Cody"*
Westford
MAJOR: Animal Science.
PLACEMENT: Great Brookfarms, Carlisle.
ACTIVITIES: Floriculture Club 1, 2 (Treasurer 2); Animal Husbandry Club 1, 2; Hort Show 1, 2 (Co-Chairman 2); Little International 1, 2; Dairy Classic 2; Square Dance Club 2; Stockbridge Interdormitory Council 2.
FUTURE PLANS: Florist and own a small Beef Farm.

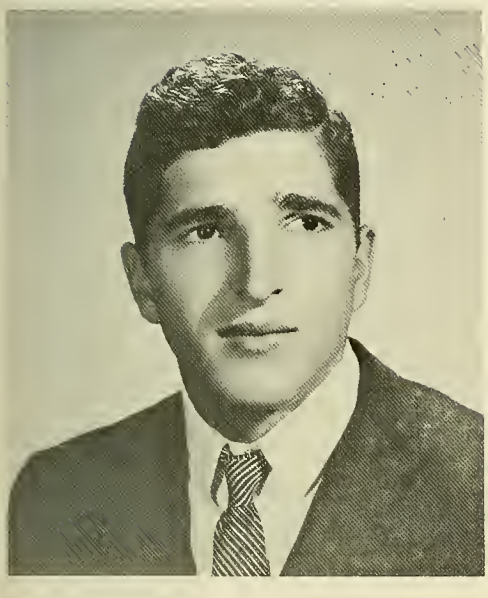

ROBERT H. MOSCHINI
"Muskie"
Hopkington
MAJOR: Animal Science.
PLACEMENT: Upland Farms, Ashland.
ACTIVITIES: Animal Husbandry Club 1, 2; Little International 1, 2 (Judge 1, 2); Dairy Classic 1, 2; Newman Club 1, 2.
FUTURE PLANS: Dairy Farmer.

JAMES E. MULCAHY *"Jimmy Mul"*
Arlington
MAJOR: Aboriculture.
PLACEMENT: University of Massachusetts, Amherst. Professor King.
ACTIVITIES: Class Officer 2 (Treasurer); Stosag Board 2; Football 1, 2 (Manager 1, 2); Basketball 1, 2 (Manager 1, 2); Hort Show 1, 2; Alpha Tau Gamma 1, 2 (Treasurer 2); Inter-Fraternity Council 1, 2; Newman Club 1, 2; Arboriculture Club 1, 2; Student Judiciary 1, 2 (Chief Justice 2).
FUTURE PLANS: Further Education.

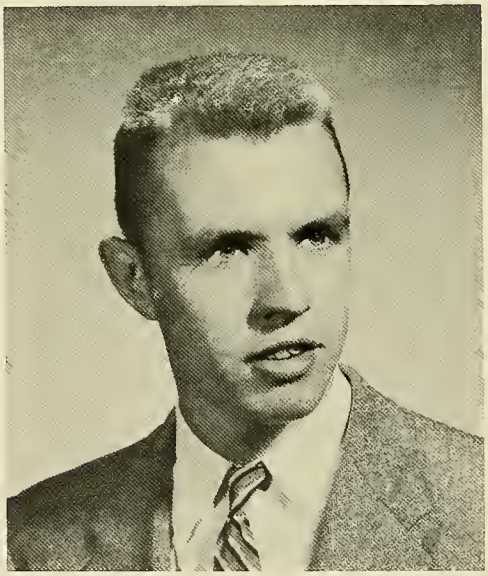

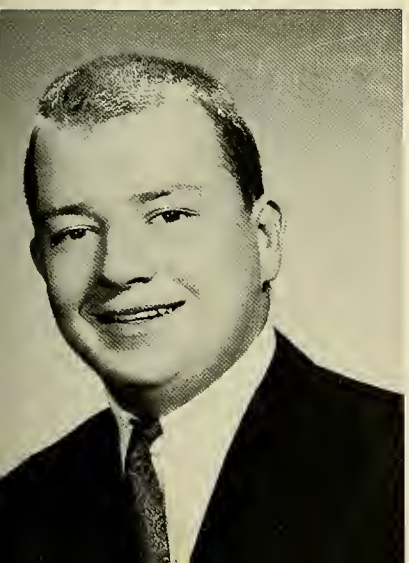

CHARLES A. MURPHY
"Murph"
Worcester
MAJOR: Food Management.
PLACEMENT: Howard Johnson, Charlton.
ACTIVITIES: Student Council 2; Hort Show 1, 2; Campus Chest 1; Steward's Club 1, 2 (President 2); Newman Club 1, 2.
FUTURE PLANS: Catering Business.

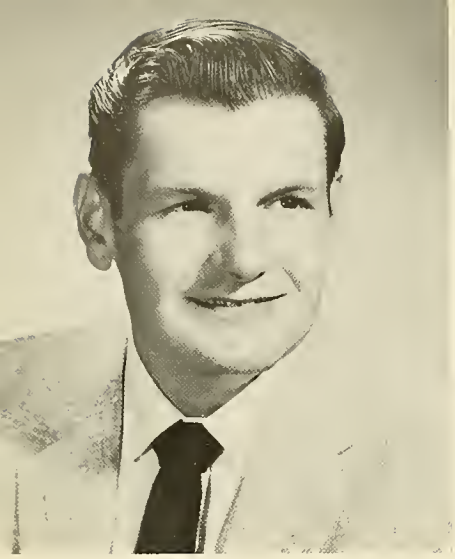

JAMES R. MUSANTE
"Jim"
Northampton
MAJOR: Food Management.
PLACEMENT: Fort Restaurant, Springfield.
ACTIVITIES: Hort Show 1, 2; Steward's Club 1, 2; Food Seminar 1, 2; Veteran.
FUTURE PLANS: Owner-Manager.

THOMAS F. McCARTHY
"Mac"
Williamstown
MAJOR: Arboriculture.
PLACEMENT: McCarthy Tree and Nursery Service, Williamstown.
ACTIVITIES: Hort Show 1, 2; Arboriculture Club 1, 2.
FUTURE PLANS: McCarthy Tree and Nursery Service.

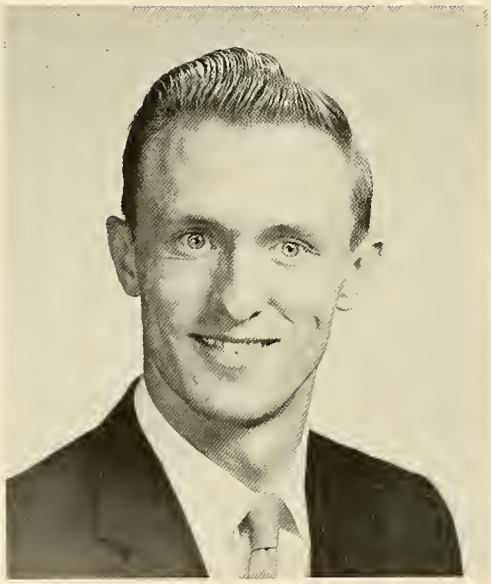

PETER NELSON
"Pete"
Westwood
MAJOR: Forestry.
PLACEMENT: Rocky Woods Reservation, Medfield.
ACTIVITIES: Glee Club 1; Kappa Kappa 1; Forestry Club 2; Hockey 2.
FUTURE PLANS: Work for U. S. Forest Service.

CHRISTOPHER NILSON
"Chris"
Andover
MAJOR: Forestry.
PLACEMENT: Canyon Ranger Station, Pierce, Idaho.
ACTIVITIES: Forestry 1, 2; Veteran.
FUTURE PLANS: U. S. Forest Service.

KARNIG OVIAN
"Karney"
Whitinsville
MAJOR: Turf Maintenance.
PLACEMENT: Ellington Ridge Country Club, Ellington, Connecticut.
ACTIVITIES: Student Council I; Hort Show 1, 2; Turf Club 1, 2 (Treasurer 2); Veteran.
FUTURE PLANS: Golf Course Superintendent.

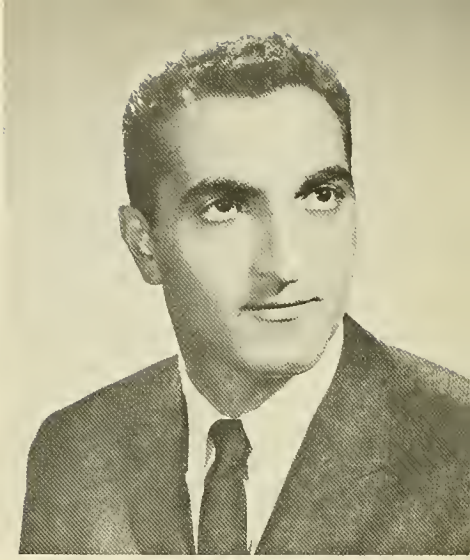

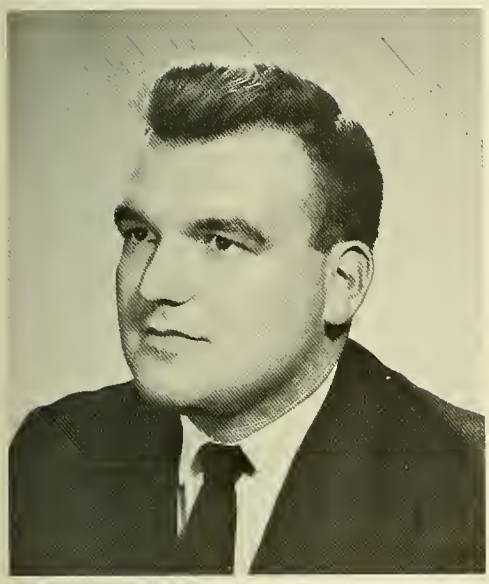

DONALD K. PARDA
"Hutch"
Greenfield
MAJOR: Floriculture.
PLACEMENT: University of Massachusetts, Amherst.
ACTIVITIES: Hort Show 2; Veteran.
FUTURE PLANS: Attend University of North Dakota.

EDMOND R. PELADEAU
"Palladin"
Sutton
MAJOR: Animal Science.
PLACEMENT: Whittier Bros., West Sutton.
ACTIVITIES: Student Council 2; Animal Husbandry Club I, 2 (Treasurer); Little International 2; Dairy Classic 2; Inter-Fraternity Sports 1, 2; Stockbridge Inter-Dormitory Council.
FUTURE PLANS: Own and Operate a Dairy Farm.

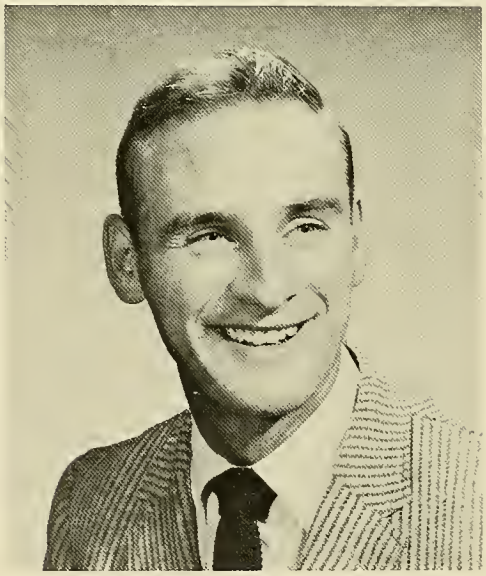

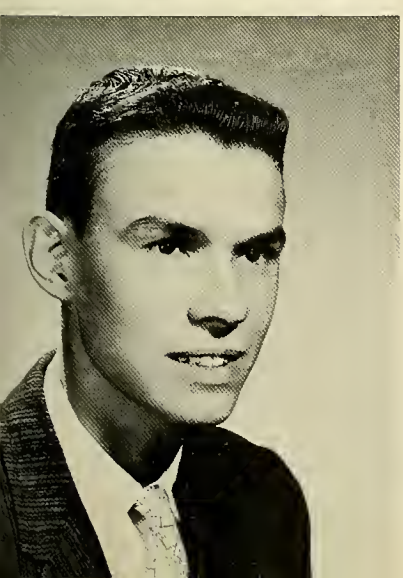

RICHARD F. PELIS
"Clem"
Greenfield
MAJOR: Forestry.
PLACEMENT: Converse Hot Shots, San Bernardino, California.
ACTIVITIES: Forestry Club, Rifle Club.
FUTURE PLANS: Forest Management.

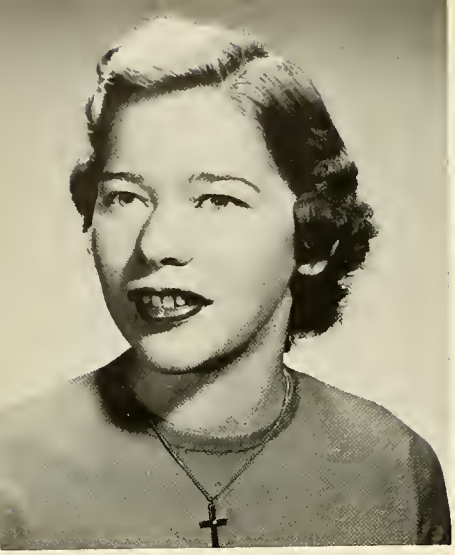

LINDA PETERSON
"Petey"
Newbury
MAJOR: Food Management.
PLACEMENT: Howard Johnson, Rowley.
ACTIVITIES: Hort Show 1, 2; Steward's Club 1, 2 (Vice-President 2); Newman Club 1, 2; Basketball 2.
FUTURE PLANS: Undecided.

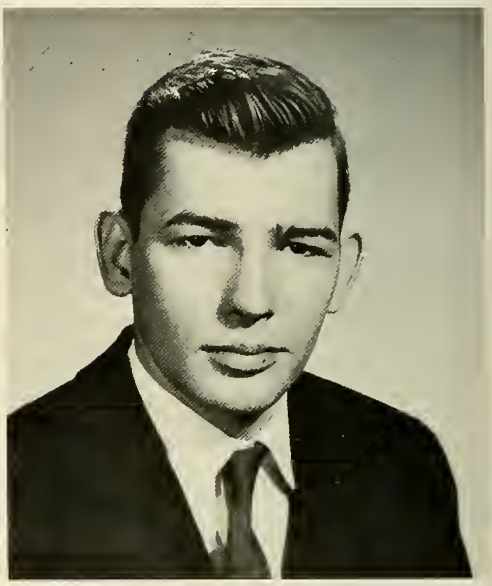

BERNARD J. PIETRUSKIEWICZ
"Bernie"
Holyoke
MAJOR: Food Management.
PLACEMENT: Yankee Peddler, Holyoke.
ACTIVITIES: Steward's Club 1, 2.
FUTURE PLANS: Indefinite.

RICHARD M. PIVIROTTO
"Piv"
Tyngsboro
MAJOR: Forestry.
PLACEMENT: Mt. Toby Forest, Sunderland.
ACTIVITIES: Forestry Club 1, 2; Veteran.
FUTURE PLANS: Wood Products Industry.

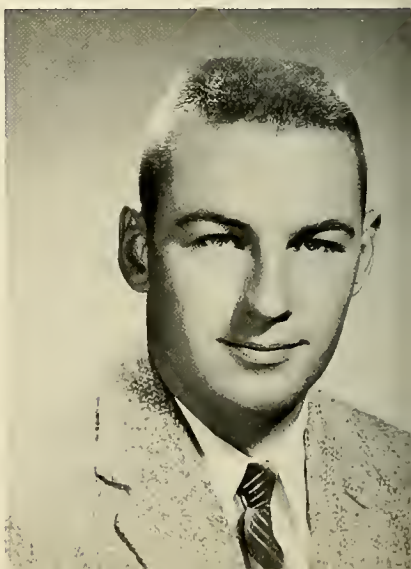

DAVID L. PORTER
"Dave"
Lunenburg
MAJOR: Arboriculture.
PLACEMENT: Harvard Tree Service, Harvard.
ACTIVITIES: Hort Show 1, 2; Arboriculture Club 1, 2.
FUTURE PLANS: Arboriculture.

GARRY M. POWER
Worcester
MAJOR: Floriculture.
PLACEMENT: Fiske's Post Road Nursery, Northboro.
ACTIVITIES: Class Officer (Vice-President); Student Council 2; Floriculture Club 2; Hort Show 2; Hort Club 2; Alpha Tau Gamma (Corresponding Secretary 2); Alpha Tau Gamma, Football.
FUTURE PLANS: Working in Soil Conservation for the U.S.D.A.

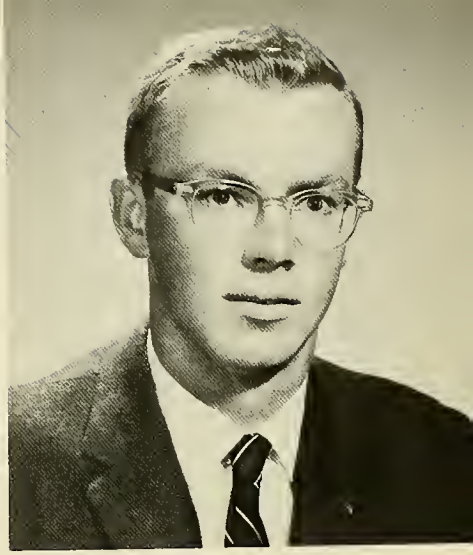

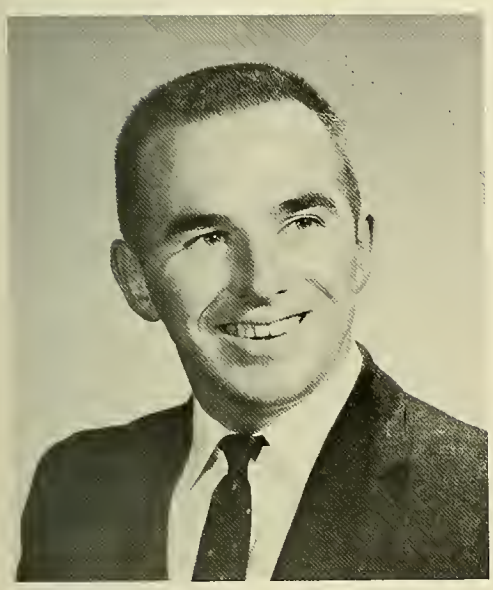

ROGER W. RING
"Ringer"
Westfield
MAJOR: Landscape Operations.
PLACEMENT: Adam Nursery, Westfield.
ACTIVITIES: Hort Show 1, 2; Hort Club 1, 2.
FUTURE PLANS: Further Education.

BRUCE E. ROBBINS
"Giant"
Needham
MAJOR: Landscape Operations.
PLACEMENT: Winslow Nurseries, Inc., Needham.
ACTIVITIES: Hort Show 1, 2; Hort Club 1, 2 (Treasurer 2).
FUTURE PLANS: Enter the University of Massachusetts.

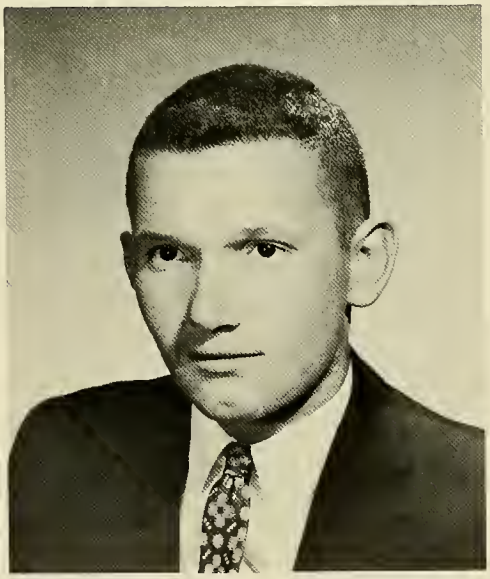

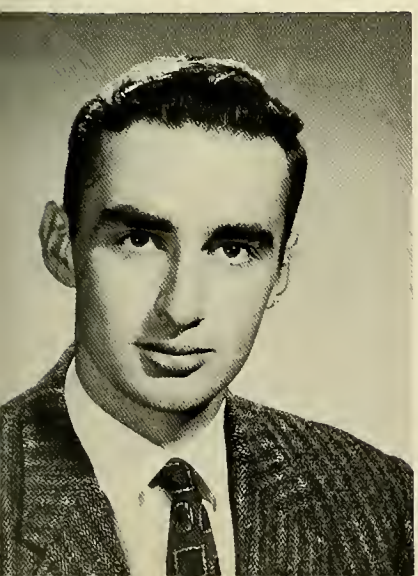

BRUCE K. ROBERTS
"Ace"
Amherst
MAJOR: Landscape Operations.
PLACEMENT: Seapoint.
ACTIVITIES: Student Council 2; Cross Country 2; Hort Show 1, 2; Campus Chest 1, 2; Alpha Tau Gamma 1, 2; Hort Club 1, 2; Square Dance Club 1; Inter-fraternity Sports 1, 2; Veteran.
FUTURE PLANS: Landscape Operator.

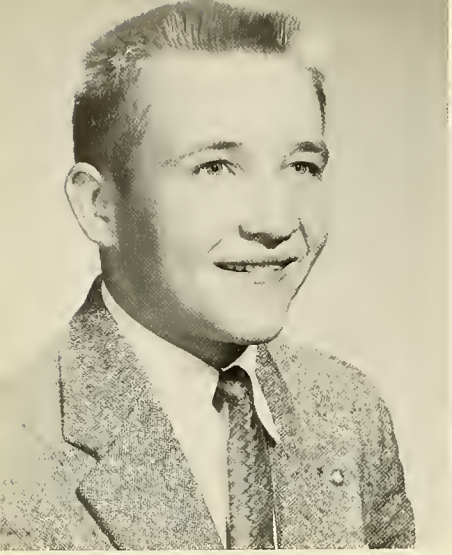

RICHARD L. ROBINSON
"Rich"
Belchertown
MAJOR: Poultry Husbandry.
PLACEMENT: Roger Owen, Amherst.
ACTIVITIES: Poultry Club 1, 2; 4H Club 2; Baseball 2.
FUTURE PLANS: Attend University of Massachusetts.

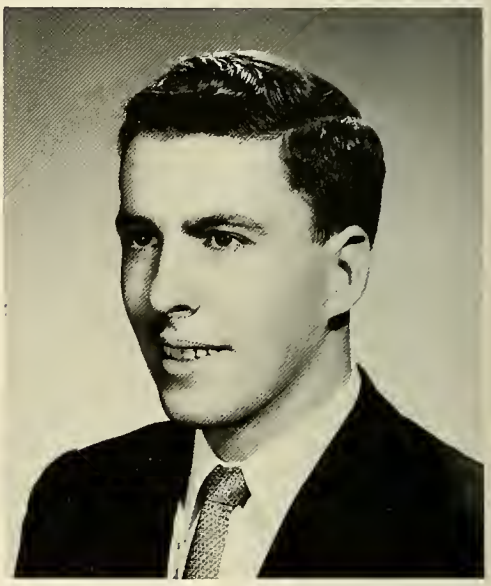

ROBERT J. ROGAN
"Bob"
Norwood
MAJOR: Food Management.
PLACEMENT: Williams House, Williamsburg.
ACTIVITIES: Hort Show 1, 2; Food Seminar 1, 2; University Stewards Club 1, 2 (Executive Board 1); Middlesex Dormitory Treasurer 2.
FUTURE PLANS: Undecided.

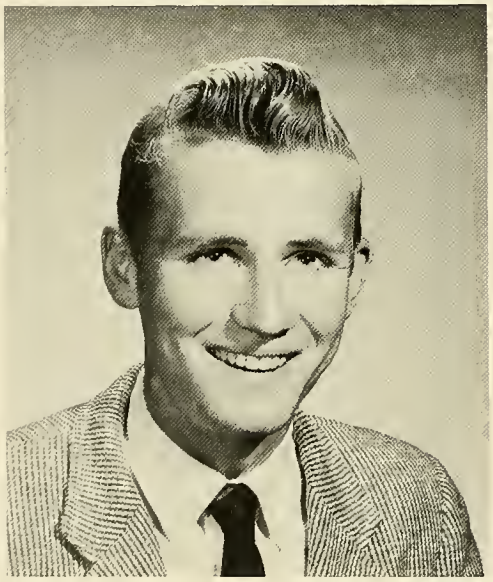

FRED H. ROWE
"Free Wheeler"
Hingham
MAJOR: Animal Science.
PLACEMENT: Medfield State Hospital. Harding.
ACTIVITIES: Animal Husbandry Club 1, 2 (Vice President); Little International 1, 2; Alpha Tau Gamma 1, 2; Dairy Classic 2; Rod & Gun Club.
FUTURE PLANS: Further Education.

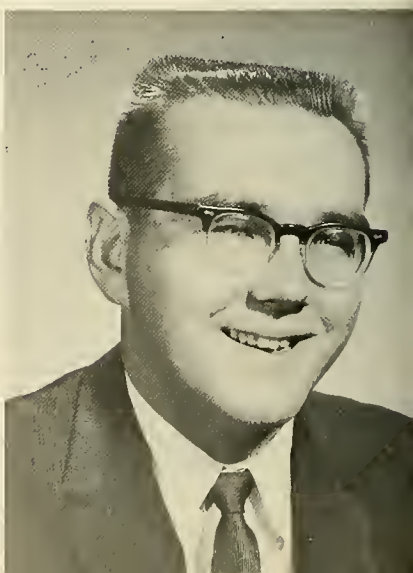

RICHARD H. RUBANT
"Rube"
West Roxbury
MAJOR: Dairy Technology.
PLACEMENT: Hendrie's Ice Cream Co., Milton, and White Bros. Milk Co., North Quincy.
ACTIVITIES: Student Council 1, 2; Stosag Board 1, 2 (Editor-in-Chief 2); Dairy Club 1, 2; Dorm Athletic Manager 1; Dorm Counselor 2; Christian Association 1, 2; Interdormitory Council 2.
FUTURE PLANS: Dairy Plant Work.

CATHERINE P. SAMPSON
"Kay"
Jamaica Plain
MAJOR: Poultry Husbandry.
PLACEMENT: Poultry Research Laboratory, University of Massachusetts, Amherst.
ACTIVITIES: Poultry Club 1, 2; Veteran.
FUTURE PLANS: Poultry Research.

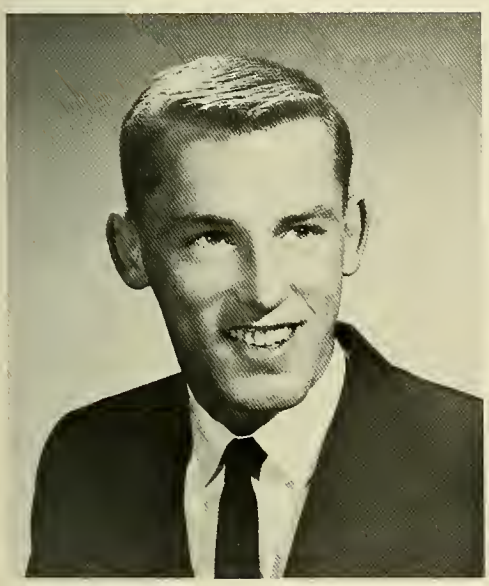

THOMAS W. SAYRE
"Tom"
Worcester
MAJOR: Forestry.
PLACEMENT: U. S. Forest Service, Blister Rust Control, Priest River, Idaho.

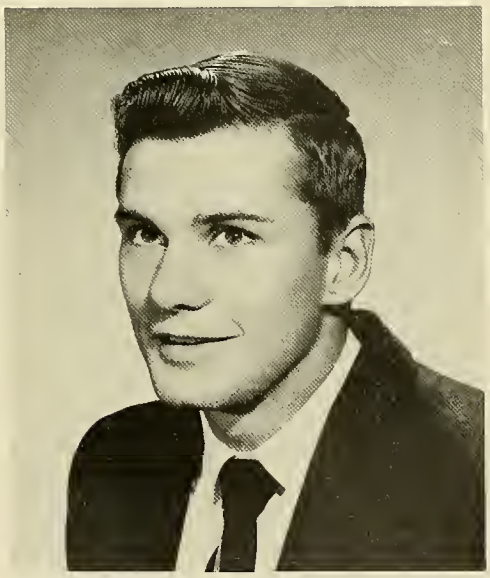

LANNY R. SHAEFER
"Lanny"
Fayetteville, New York
MAJOR: Turf Maintenance.
PLACEMENT: Lyndon Golf Course, Fayetteville, New York.
ACTIVITIES: Hort Show 1, 2; Turf Management Club 1, 2.
FUTURE PLANS: Undecided.

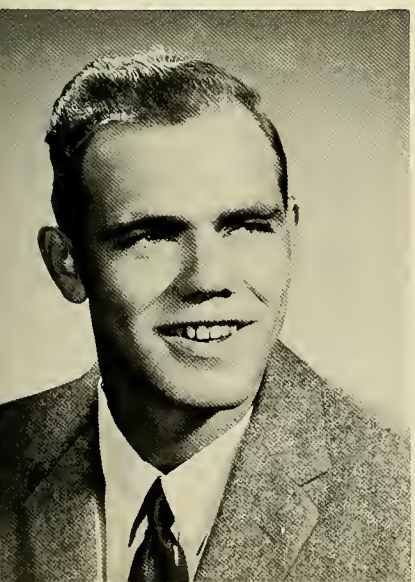

OLIVER SCOTT
"Scotty"
Chester
MAJOR: Vegetable Growing.
PLACEMENT: Albert Christopher, Agawam, Massachusetts.
ACTIVITIES: Vegetable Club 1, 2.
FUTURE PLANS: University of Massachusetts.

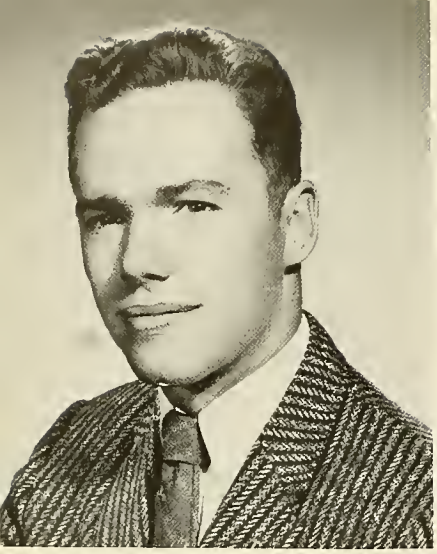

STEWART W. SHAW
"Stew"
Amherst
MAJOR: Poultry Husbandry.
PLACEMENT: Nicholias Turkey Farm, Sonoma, California.
ACTIVITIES: Poultry Club 1, 2; Square Dance Club 1, 2; Christian Association 1, 2; Rifle Team 1, 2.
FUTURE PLANS: Enter the University of Massachusetts.

ROBERT D. SHEA
"Bob"
Northampton
MAJOR: Forestry.
PLACEMENT: U. S. Forestry Service, Priest River, Idaho.
ACTIVITIES: Forestry Club 1, 2; Veteran.
FUTURE PLANS: New England Forest Products, Inc.

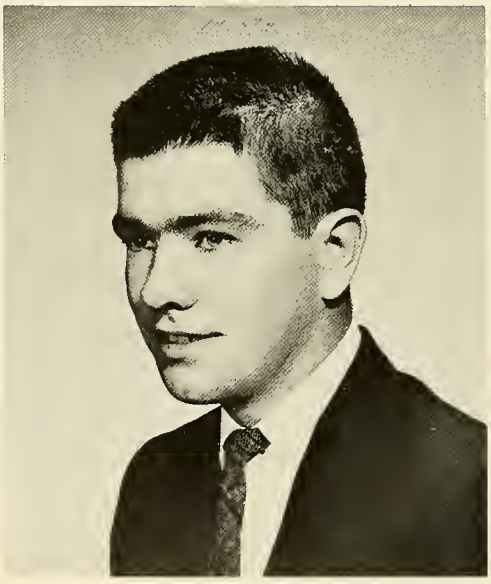

THOMAS F. SHEERAN, JR.
"Tom"
Woburn
MAJOR: Floriculture.
PLACEMENT: Arnold Fisher Co., Woburn.
ACTIVITIES: Floriculture Club 1, 2 (President 2); Hort Show 1, 2 (Co-Chairman 2); Newman Club 1, 2.
FUTURE PLANS: Florist.

HENRY A. SHENETTE
Worcester
MAJOR: Floriculture.
PLACEMENT: Sunnyslope Gardens, Westboro.
ACTIVITIES: None.
FUTURE PLANS: Undecided.

WARREN P. SHEPARD
"Shep"
Westfield
MAJOR: Floriculture.
PLACEMENT: Smith College, Northampton.
ACTIVITIES: Glee Club 1; Floriculture Club 1, 2; 4H Club 1, 2; Hort Show 1, 2; Christian Association 1, 2.
FUTURE PLANS: Design School.

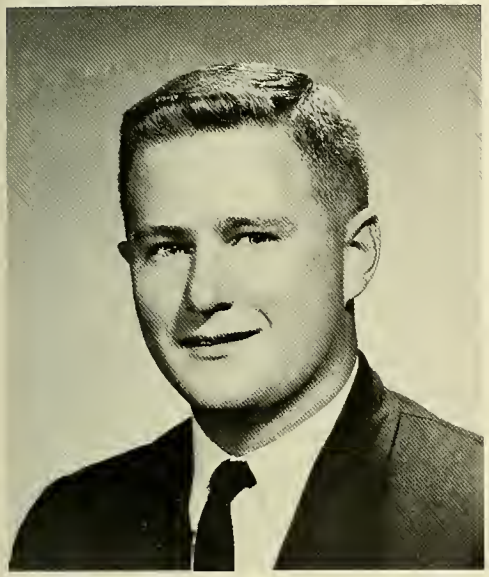

RALPH D. SIMONEAU, JR.
"Dave"
Falmouth
MAJOR: Landscape Operations.
PLACEMENT: H. V. Lawrence.
ACTIVITIES: Stosag Board 2; Hort Show 1, 2; Hort Club 1, 2; Stockbridge Inter-Dormitory Council.
FUTURE PLANS: Own Landscaping Business.

DAVID C. SKILLIN *"Dave"*
Falmouth, Maine
MAJOR: Landscape Operations.
PLACEMENT: Skillin Garden Center, Falmouth, Maine.
ACTIVITIES: Student Council 2; Basketball 1; Hort Show 1, 2 (Chairman 2); Alpha Tau Gamma (President 2); Hort Club 1, 2 (President 2); Inter-Fraternity Sports 2; Inter-Fraternity Council 2; Veteran.
FUTURE PLANS: Garden Center Business in Maine.

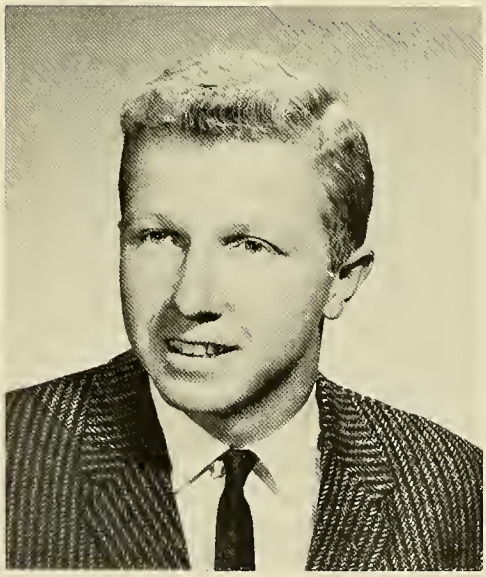

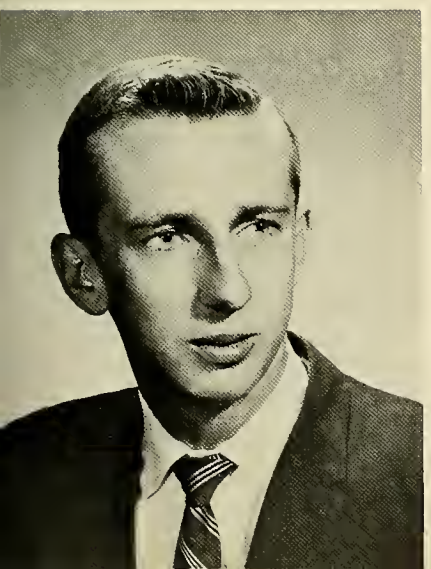

MATTHEW R. SLUSARSKI
"Ski"
Fall River
MAJOR: Floriculture.
PLACEMENT: Herbert King Florist, Fall River.
ACTIVITIES: Floriculture Club 1, 2; Hort Show 1, 2.
FUTURE PLANS: College.

EDWARD J. SMITH, JR.
"Eddie"
Mill River
MAJOR: Animal Science.
PLACEMENT: Crystal Hill Farm, Mill River.
ACTIVITIES: Animal Husbandry Club 1, 2; Little International 2; Christian Association 1, 2.
FUTURE PLANS: Farm Manager.

DAVID SOUTHARD
"Dave"
North Hatfield
MAJOR: Vegetable Growing.
PLACEMENT: Luther Belden, North Hatfield.
ACTIVITIES: Hort Show 1, 2; Olericulture Club 1, 2.
FUTURE PLANS: Farm Management.

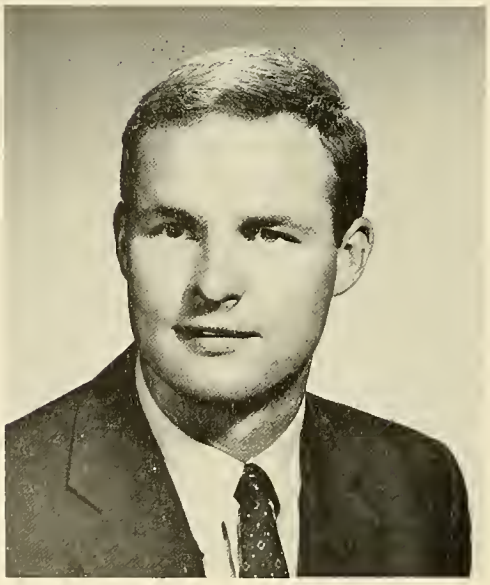

HAROLD J. STANDRING
"Hal"
Charlton City
MAJOR: Landscape Operations.
PLACEMENT: Self-Employed.
ACTIVITIES: Basketball 1; Hort Show 1, 2; Hort Club 1, 2; Veteran.
FUTURE PLANS: To operate Glen Echo Gardens.

HAROLD C. STANLEY
"Charlie"
Peabody
MAJOR: Vegetable Growing.
PLACEMENT: Raymond Devencient.
ACTIVITIES: Stosag 2; Hort Show 1, 2; Vegetable Growing Club 1, 2.
FUTURE PLANS: Further Education.

THOMAS A. STAREFOS
"Tom"
West Yarmouth
MAJOR: Landscape Operations.
PLACEMENT: Alan Dupee Mid-Cape Nurseries, West Dennis.
ACTIVITIES: Horticulture Club 1, 2; Floriculture Shop 1, 2 (Chairman).
FUTURE PLANS: Start Landscaping Business out of State.

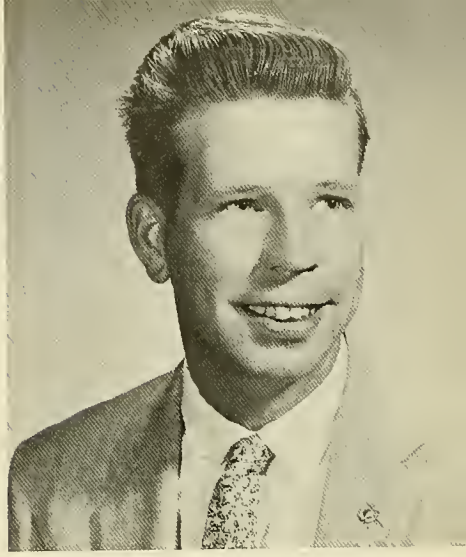

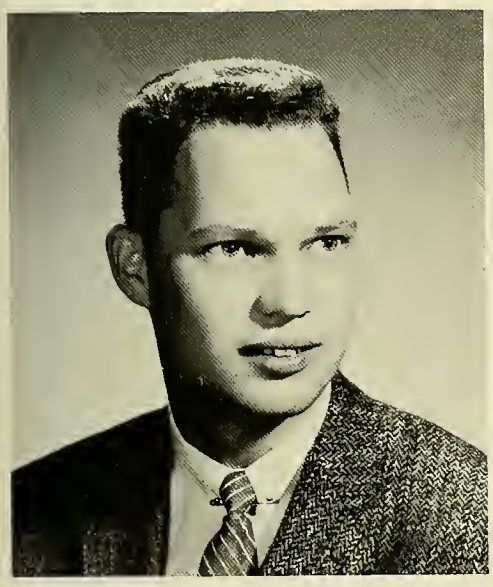

JOHN M. SWANSON
"Johnny"
Carlisle
MAJOR: Poultry Husbandry.
PLACEMENT: Cobb's Pedigreed Chicks, Inc., Concord.
ACTIVITIES: Poultry Club 1, 2 (Vice President); Inter Varsity Christian Fellowship 1, 2 (Treasurer); Stockbridge Ski Team 2.
FUTURE PLANS: Poultry Breeder.

JAMES W. SWOL
"Jim"
Fairview
MAJOR: Animal Science.
PLACEMENT: Donald C. McCray, South Hadley.
ACTIVITIES: Animal Husbandry Club I; Little International I.
FUTURE PLANS: Military Service and Own a Dairy Farm.

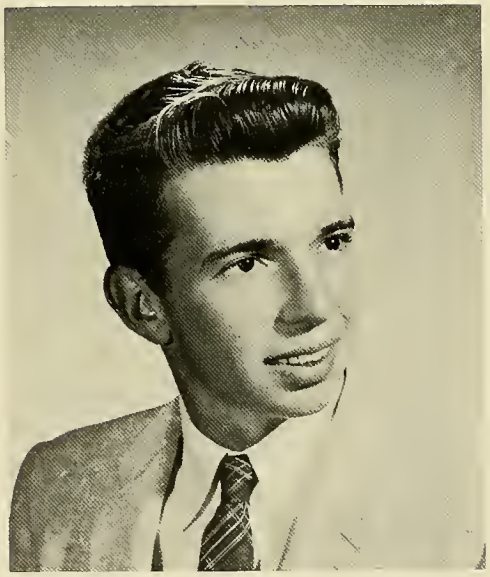

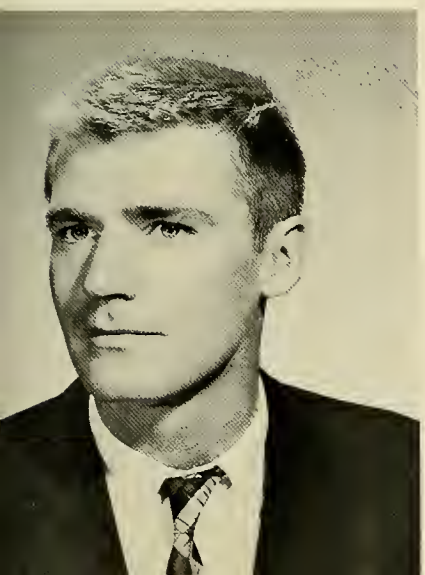

LAURENCE M. THOMPSON
"Larry"
Newport, New Hampshire
MAJOR: Turf Maintenance.
PLACEMENT: Lake Sunapee Country Club, New London, New Hampshire.
ACTIVITIES: Hort Show 1, 2; Turf Club 1, 2 (Editor—"Turf Clippings"); Veteran.
FUTURE PLANS: Turf Consultant.

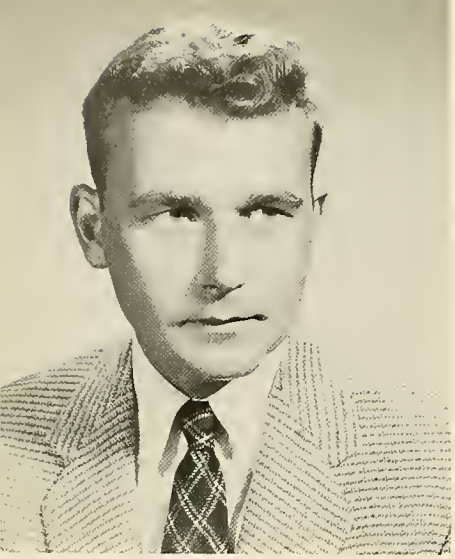

GEORGE A. THURSTON, JR.
"George"
Newport, Rhode Island
MAJOR: Forestry.
PLACEMENT: Ohoco National Forest, Ohoco, Oregon.
ACTIVITIES: Veteran.
FUTURE PLANS: Forestry Service.

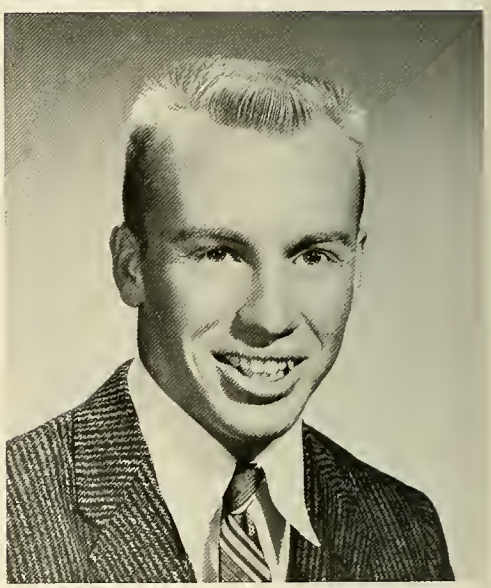

JOHN F. THURSTON
"Jack"
Westwood
MAJOR: Arboriculture.
PLACEMENT: Westwood Tree Department, Westwood.
ACTIVITIES: Hort Show 1, 2; Arboriculture Club 1, 2.
FUTURE PLANS: Arboriculture.

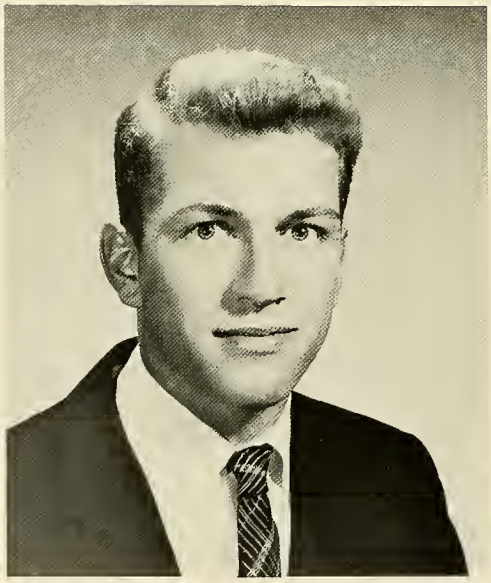

SAMUEL A. TOOTHAKER
"Al"
Saugus
MAJOR: Animal Science.
PLACEMENT: Danvers State Hospital Farm, Hawthorne, Mass.
ACTIVITIES: Animal Husbandry Club 1, 2; Christian Association 1.
FUTURE PLANS: Undecided.

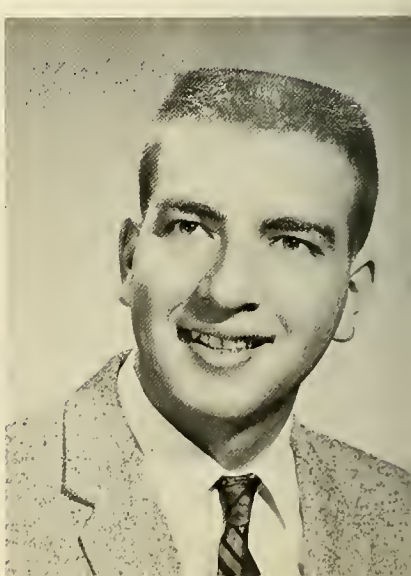

WILLIAM P. TREDO, JR. *"Will"*
Amherst
MAJOR: Animal Science.
PLACEMENT: University of Massachusetts, Amherst.
ACTIVITIES: Class Officer 1, 2 (Vice President 1, President 2); Student Council 1, 2 (President 2); Dance Committee 1, 2; Football 2; Little International 1, 2; Dairy Classic 1, 2.
FUTURE PLANS: Employment with a Grain Concern.

CONRAD R. VANASSE
"Connie"
Holyoke
MAJOR: Food Management.
PLACEMENT: Student Restaurant, Springfield.
ACTIVITIES: Steward's Club 1, 2.
FUTURE PLANS: Attend the University of Massachusetts.

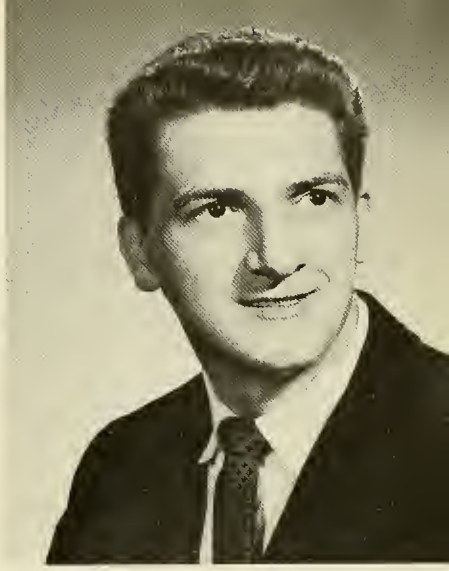

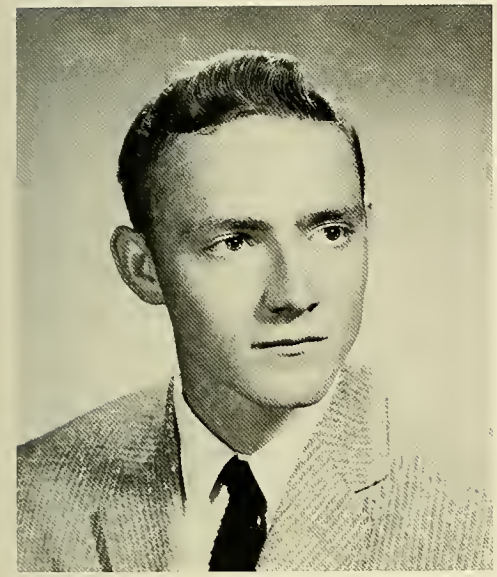

RICHARD WELLS
Adams
MAJOR: Forestry.
PLACEMENT: Umatilla National Forest, Ukiak, Oregon.
ACTIVITIES: Rifle Team 1, 2.
FUTURE PLANS: Surveying and Forest Owner.

WILLIAM F. WILLIAMS
"Bill"
Shelborn
MAJOR: Landscape Operations.
PLACEMENT: Evale B. Mosher, Wellesley.
ACTIVITIES: Hort Show 1, 2; Hort Club 2.
FUTURE PLANS: To own a landscape business.

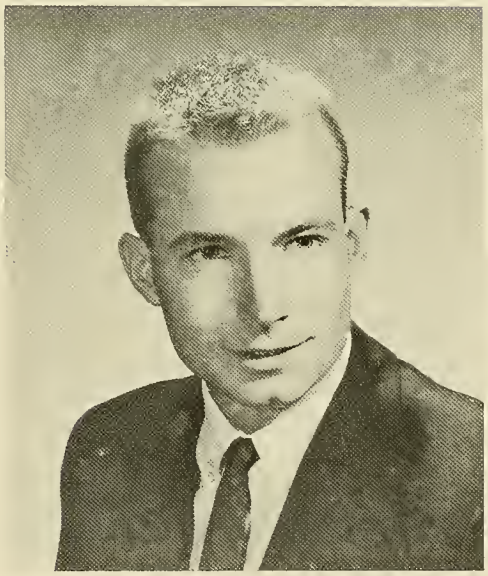

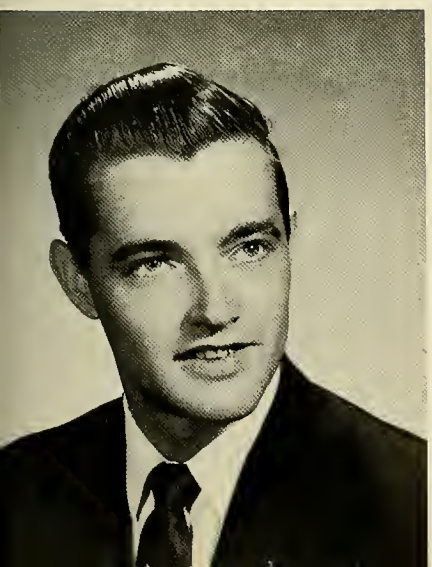

DAVID A. WINKLEY
"Dave"
South Hadley Falls
MAJOR: Dairy Technology.
PLACEMENT: H. P. Hood & Son Ice Cream, Springfield.
ACTIVITIES: Stosag Board 2; Dairy Club 1, 2.
FUTURE PLANS: Education.

CURTIS H. WORTHINGTON
"Curt"
New Bedford
MAJOR: Wood Products.
PLACEMENT: S. Bent & Bros., Inc., Gardner.
ACTIVITIES: Veteran.
FUTURE PLANS: Employment with a Commercial Wood Products Company.

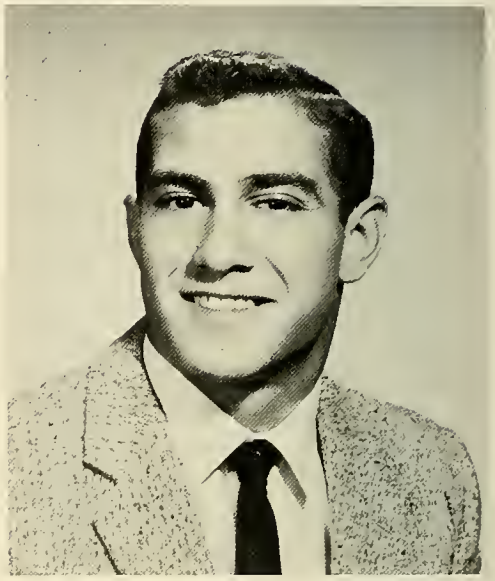

ARTHUR N. WYMAN
"Art"
Bridgewater
MAJOR: Dairy Technology.
PLACEMENT: Bay State Ice Cream Co., North Abington.
ACTIVITIES: Student Council 2; Dairy Club 1, 2.
FUTURE PLANS: Dairy Farming.

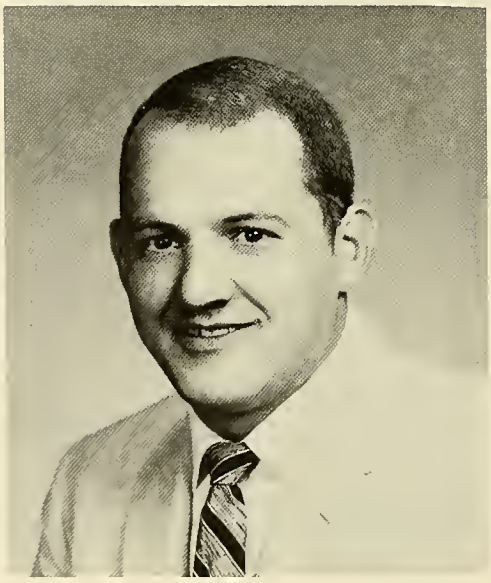

ROBERT T. ANSALDO
"Bob"
Amherst
MAJOR: Turf Maintenance.
PLACEMENT: John P. Callahan, Hudson, New Hampshire.

RICHARD F. BENNETT
"Dick"
Indian Orchard
MAJOR: Forestry.
PLACEMENT: Frank G. Dougherty, District Ranger, Umatilla National Forest, Pendleton, Oregon.

DON S. MARSHALL
Kalamazoo, Michigan
MAJOR: Turf Maintenance.
PLACEMENT: Montclair Golf Club, Montclair, New Jersey.
ACTIVITIES: None.
FUTURE PLANS: Master's Degree in Agronomy at the University of Massachusetts.

JOHN P. MISTARK
"Pete"
Northampton
MAJOR: Arboriculture.
PLACEMENT: H. J. Iode, Amherst.
ACTIVITIES: Arboriculture Club 1, 2.
FUTURE PLANS: Undecided.

ANDREW VITALI, JR.
South Hadley
MAJOR: Food Management.
PLACEMENT: Treadway Inn, Niagara Falls, New York.

WILLIAM WHITLEY
"Bill"
Northampton
MAJOR: Turf Maintenance.
PLACEMENT: Winged Foot Golf Club, Mamaroneck, New York.
ACTIVITIES: Hort Show 1, 2; Turf Management Club 1, 2.
FUTURE PLANS: Undecided.

GOODELL LIBRARY

FALL ACTIVITIES

SQUAD—FRONT ROW, left to right: D. Brazell, W. Bieren, C. Christie, R. Allen, G. Hague, R. Jones, J. Brouillet. SECOND ROW: E. Wood, P. Flagg, G. Glazier, J. McDonald, J. Concannon, C. Nelson, C. Cotter. THIRD ROW: R. Patuto, W. Shaw, E. Henderson, J. Gunnery, A. Clayton, J. Raison, W. Smith. FOURTH ROW: R. McDonough, W. Bleau, P. Condon, J. Battles, W. Buxton, C. Frost, P. Lepkowski. FIFTH ROW: Line Coach—H. Wilson, Head Coach—Steve Kosakowski, Manager—J. E. Mulcahy.

FOOTBALL

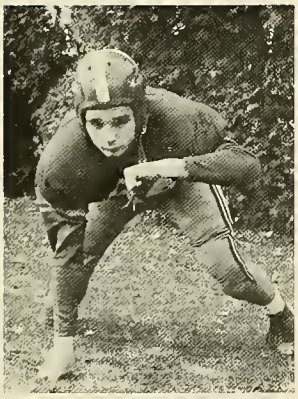

BOB ALLEN

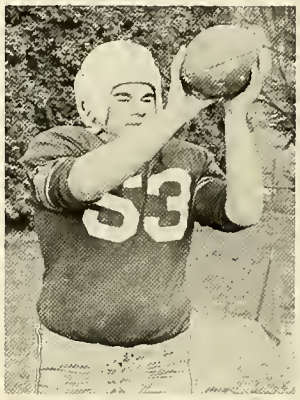

"BARREL" BIEREN

KENNY HAGUE

"CHRIS"

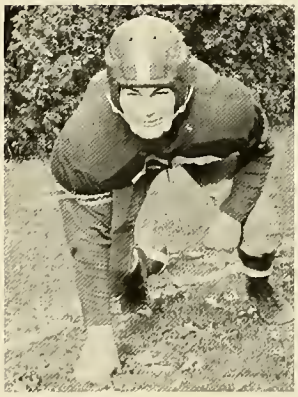

JOE BROUILLET

Seniors

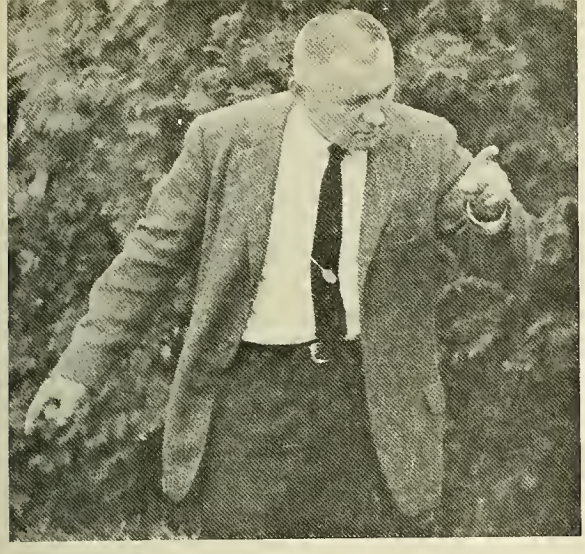

WHERE WERE "YOU" ON THAT PLAY?

WILL HE MAKE IT?

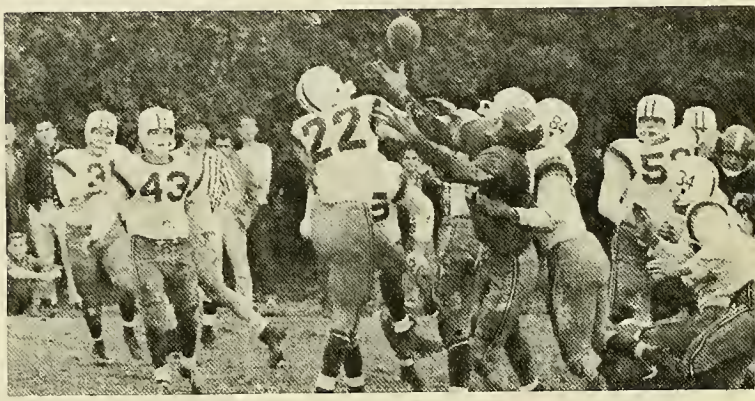

PASS COMPLETED TO CHRISTIE.

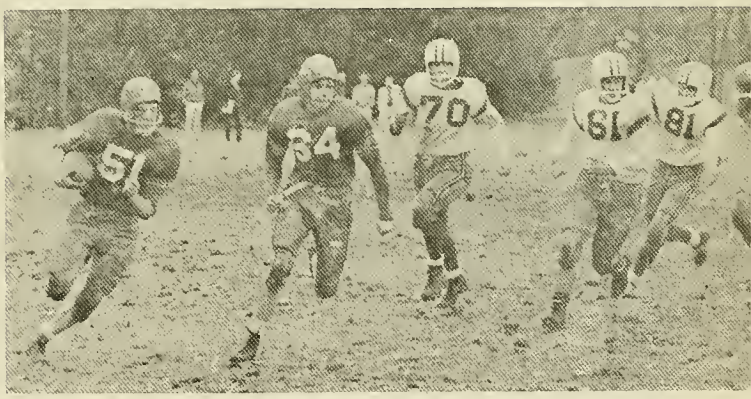

BOB, THROW THAT BLOCK!

The "59" season was off on a jump as we scored first against an aggressive and eventually victorious Cushing Academy.

Worcester Academy (a large fleet-footed club) put together 3 interceptions and 2 runs to swamp us; but not before a punt return, a series of runs for a first down, and 2 cross-body blocks opened a hole for the Stockbridge score.

The arrival of Monson Academy was a welcome sight. After our first score, Steve sent in the second team. The freshmen held Monson to 3 touchdowns while scoring once themselves and only coming out when points were needed.

The Amherst Frosh game was disappointing to the boys. We outplayed the Ivy Leaguers but lost when two of our mistakes were turned into touchdowns.

Our game against the University Freshmen was the big one of the year. The boys were up and gave everything they had for a standing room crowd, fighting their way to a 6 to 0 lead as the first half ended. The University outmanned us 2 to 1, taking their toll in the third quarter, as Stockbridge miscued.

The season ended on a damp note as we lost a bitterly fought contest to Mount Hermon in a quagmire.

We owe many thanks to Steve Kosakowski and his line coach Hank Wilson for all their time and effort. We are proud of the sportsmanship of our players and know the freshmen have benefitted from contact with the Seniors and will have a winning season next year.

Cushing	14	S.S.A.	12
Worcester	40	S.S.A.	6
Monson	36	S.S.A.	20
Amherst Frosh	15	S.S.A.	0
UMass Frosh	20	S.S.A.	6
Mount Hermon	14	S.S.A.	0

HORTICULTURE

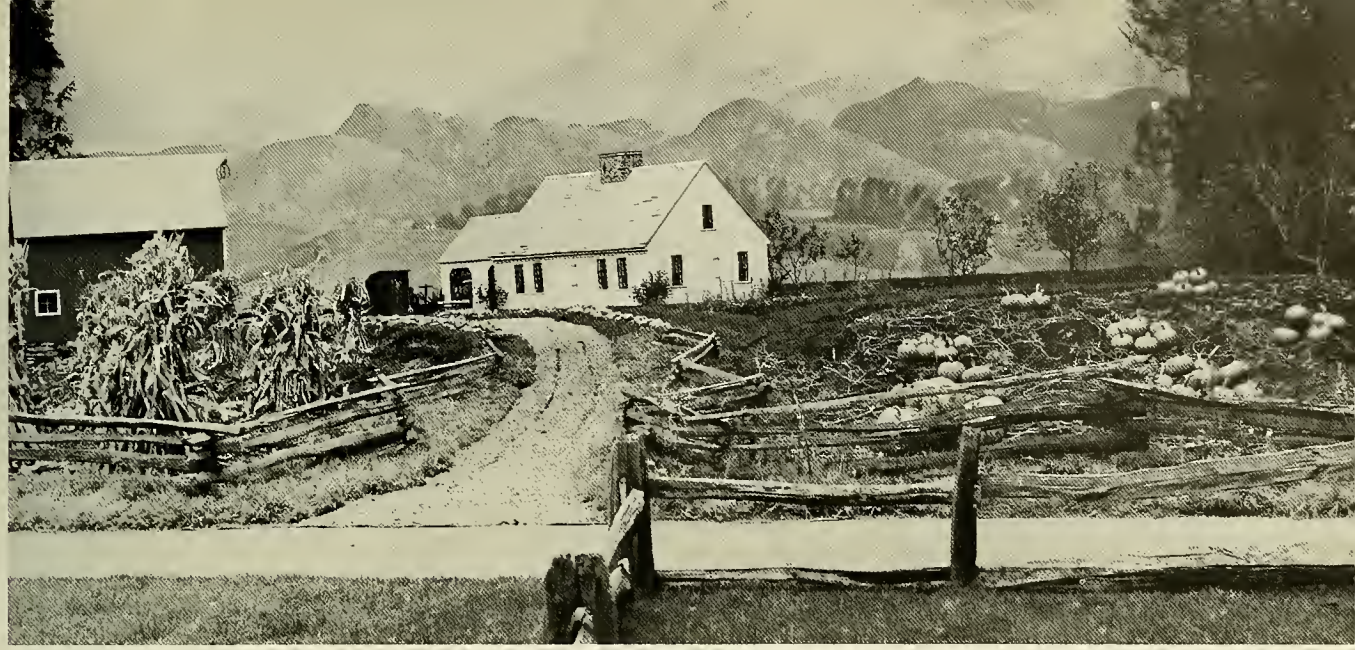

BI-CENTENNIAL 1959

The 200th Anniversary of the town of Amherst was colorfully recreated at the 47th Annual Horticultural Show of the Stockbridge School of Agriculture at the University of Massachusetts. The old New England Farmstead set the theme for students, departmental, and commercial exhibits.

The display of the Olericulture Department received the most praise of all exhibits. Many people were amazed at the depth which was achieved by the colorful fields and quaint Colonial Farm on the horizon. Our congratulations are extended to the students and faculty for their ingenuity in creating this scene.

The floral arrangements of the Holyoke florists', Northampton florists', Garden Clubs, and students lended very nicely to the theme of the show. We believe that the 18,000 people who attended the 47th Annual Horticultural Show will all agree that it was an outstanding success.

SHOW

FRONT ROW, left to right: A. Bagge, R. Lombard, T. Medeiros, R. Stenberg, R. Pelis. SECOND ROW: S. Shaw, T. Starefos, C. Nelson, Colonel Marchant (Coach).

RIFLE TEAM

OFFICERS

President ..... RAYMOND CIESLUK
Vice-President ..... RONALD LOMBARD
Secretary-Treasurer ..... ALAN BAGGE
Executive Officer ..... RICHARD STENBERG
Coach ..... COLONEL MARCHANT

In the spring term of 1959, sparked by the initiative of a few members of the Class of 1960, the nucleus of a rifle team was formed at Stockbridge School. No matches were scheduled that season, but the team became affiliated with the National Rifle Association as a Collegiate Team, and markmanship practice was carried out under the coaching of Colonel John Marchant (Stockbridge 1928), Professor of Air Science at the University.

Twenty-eight candidates turned out for the team in the fall of 1959, and as the schedule shows, the Stockbridgemen were not afraid to go out of their class to get competition. However, despite the limited facilities for rifle practice, the Stockbridge School Rifle Team steadily improved and had, to publication time, compiled a creditable record.

SCHEDULE 1959-60

Stockbridge	*Postal Opponents*		
		1959	
1150	1010	Nov. 10	Citrus Junior College, California
1191	Forfeit	Dec. 1	Henderson State Teachers College, Arkansas
1191	Forfeit	1	Kansas State Teachers College
1193	1304	8	State U. Agr. & Tech Institute, Erie County
1193	1332	8	Tech Institute, New York
1193	1397	8	Idaho State College
1245	Forfeit	15	Missouri School of Mines
1245	1176	15	Marshall College, West Virginia
		1960	
1278	1314	Jan. 5	North Dakota State Agricultural College
1289	1396	Feb. 2	Eastern Oregon College
1289	1368	2	Geneva College, Pennsylvania
1289	1298	2	Kings College, Pennsylvania
857	908	9	Tabor Academy (2-position)
1266		16	Middle Tennessee State College
1237		16	Central College, Missouri
		23	Rose Polytechnic Institute, Indiana
		Mar. 1	Eastern Washington College of Education
		1	Potomac State College, West Virginia
	Shoulder to Shoulder		
810	891	Jan. 7	Wilbraham Academy at Wilbraham (2-position)
1179	963	Feb. 23	Mount Hermon School (tentative)
1294	1244	Feb. 29	Air Force ROTC, Univ. of Mass.
		Mar. 10	Univ. of Mass. Freshmen (tentative)

Dorm Life

THAT'S FUNNY, I THOUGHT I WAS IN ROOM 313, MIDDLESEX.

SEVEN-FORTY FIVE AND I HAVE AN EIGHT O'CLOCK!

STOCKBRIDGE . . . ???

CHEAPER BY THE GALLON.

Poultry Science Club

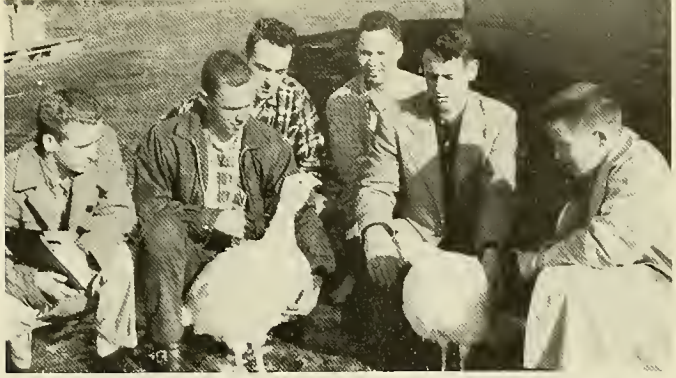

The current 1959-60 year of the Poultry Science Club has been a most successful one. We began the year with a "Smoker" in the Stockbridge House on the University Campus. At the next meeting, a local farm operator who owns and manages his own retail store in Amherst presented a talk on the commercial side of the poultry industry. This was followed by a more scientific topic, "Why And How To Set Up An Experimental Research Program For Poultry." Dr. William Mellen, a member of our Poultry Department, was the speaker on this occasion.

The speaker at our fourth meeting, was Mr. Chick Klein, noted traveler, author and lecturer. His interesting talk on the "Soaring Sixties" was thoroughly enjoyed by all.

Under the guidance and untiring assistance of our faculty adviser, Mr. John Vondell, the club membership has grown to twenty-two. This number rates very high when compared to the membership in prior years. One of the major accomplishments by this year's club has been the introduction of newly designed membership cards which can be used by future members of the Poultry Science Club.

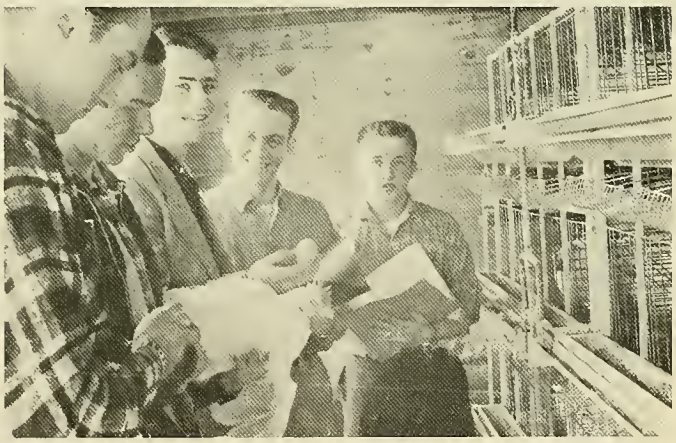

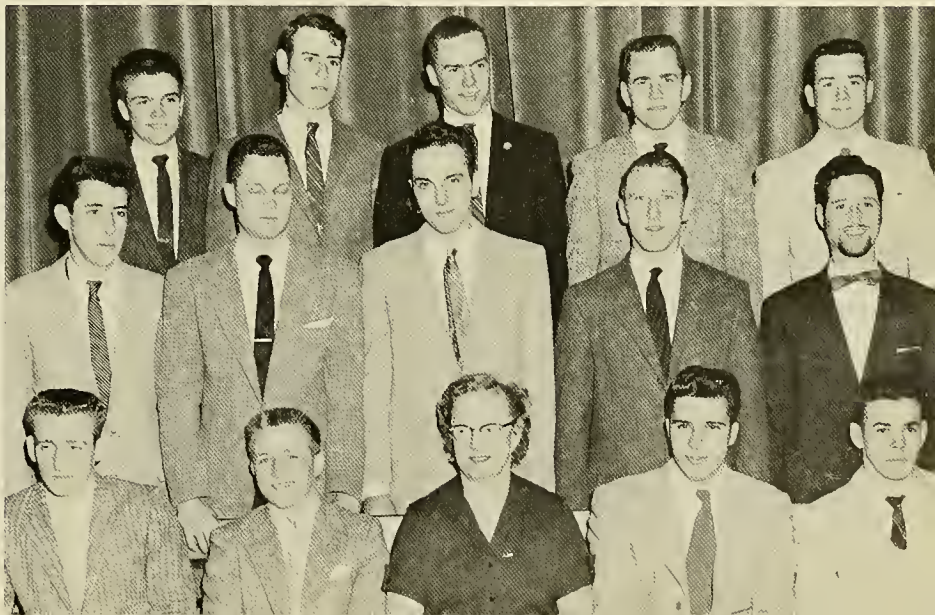

FRONT ROW, left to right: R. Costantino, R. Robinson, C. Sampson, C. Marshall, R. Lee. SECOND ROW: A. Levesque, J. Swanson, R. Bourneuf, R. Munroe, F. Sylvester. THIRD ROW: J. Mulcahy, R. Johnson, S. Shaw, K. Snow, R. Lounsbury.

Animal Science Club

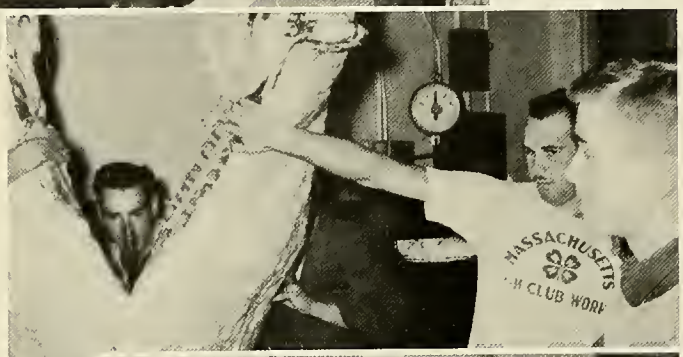

For those in Stockbridge, this was an historical year for the University of Massachusetts Animal Science Club. This year is the first in the history of the Club that a Stockbridge Senior has held the office of President. Fred Rowe replaced Jim Larkin at the beginning of the second semester when Jim graduated from the University.

This year we have had speakers covering different phases of agriculture. Mr. John Martin, from the Hood Foundation discussed different types of Dairy Farm housing. Mr. Luther Belden, an outstanding sheep breeder in the Connecticut Valley, spoke on Hot House Lamb Production. In addition to these speakers, a representative from the Holstein Friesian Association addressed the club.

The major activity of the club is the sponsorship of the Little International Livestock Show. The show, which is modeled after the International Livestock Show in Chicago, is an annual affair taking place in the early spring.

This combination of speakers and activities has rounded out a very successful year for the Animal Science Club.

FRONT ROW, left to right: J. Ropes, R. Jones, R. Johnson, B. Johnston, E. Goodwin, B. Heinz, J. Hall, J. Swol, G. Adams, R. Moschini. SECOND ROW: K. Rockwood, E. Peladeau, P. Bleau, J. Kristoff, W. Olds, R. Stuart, B. Marriott, D. Glazier, J. Haskins, F. Rowe, R. Hodgdon, M. Rierdon, B. Morrin. THIRD ROW: R. Black, A. Kilborn, N. Lavoie, G. Hirst, R. Austin, J. Carlson, J. Davis, R. Cook, R. Sargent, J. M. Elliott (adviser), J. Bowe, D. Belden, H. Albrecht. FOURTH ROW: R. Howes, B. Fontaine, J. Brouillet.

Forestry Club

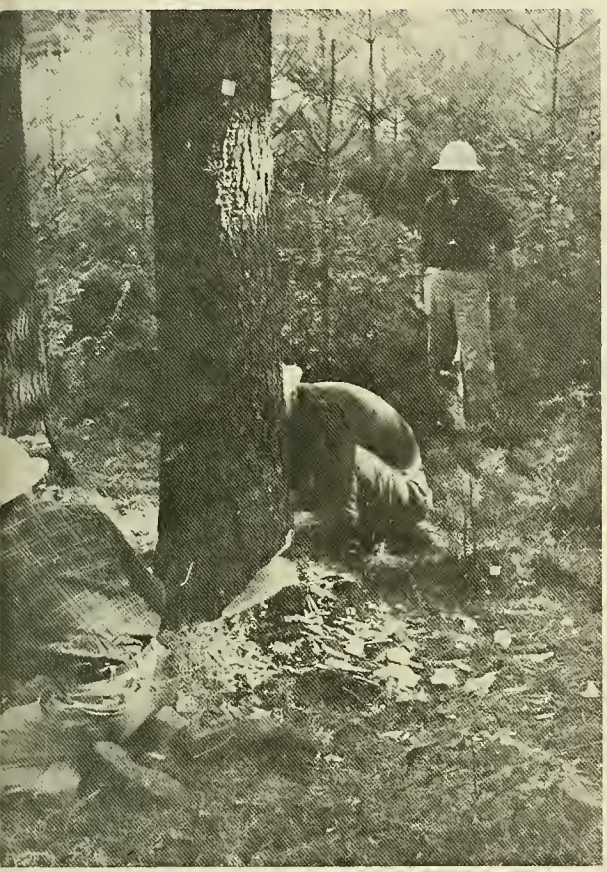

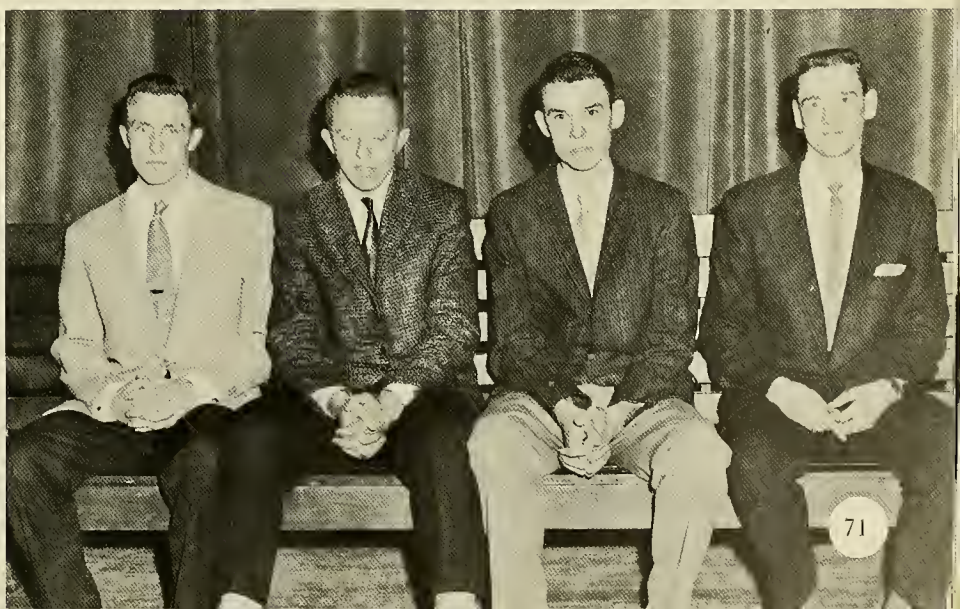

LEFT TO RIGHT: Peter Nelson, Wilbur Johnson, Richard Pelis, Robert Goyette.

Dairy Club

FRONT ROW, left to right: C. Frost, T. Muir, T. Vincent, A. Wyman, R. Stenberg. SECOND ROW: D. Rodenhiser, A. Croak, R. Morse, H. Sager, D. Winkley. THIRD ROW: W. Baxter, R. Rubant, J. MacDonald, T. Medeiros, R. Carboni.

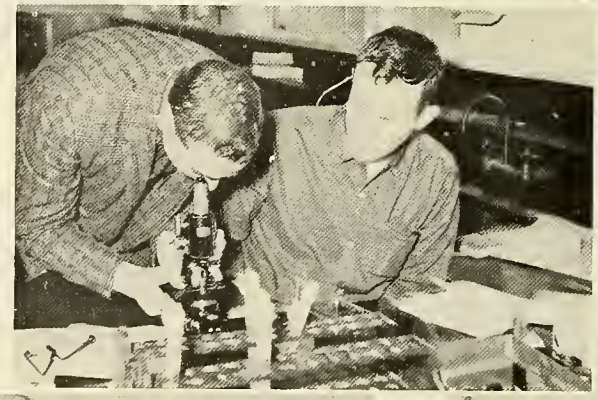

OFFICERS

President ..... CHARLES FROST
Vice President ..... HOWARD SAGER
Secretary ..... RICHARD MORSE
Treasurer ..... EDWARD BYRNE
Corresponding Secretary, DICK WASKIEWICZ
Student Senate Rep. ..... ARTHUR WYMAN

The Dairy Club has been established as a student affiliate chapter of the American Dairy Association. Its main purpose is to develop and promulgate interest in the dairy industry among people within the university community. In as much as the Dairy Club is primarily a student organization, it is open to active membership for all students who are interested in the field of Dairy Technology, regardless of their background or field of endeavor.

Professor David Evans, faculty adviser, and the club officers plan the bi-monthly meetings. Programs consist of movies, guest speakers and discussion panels.

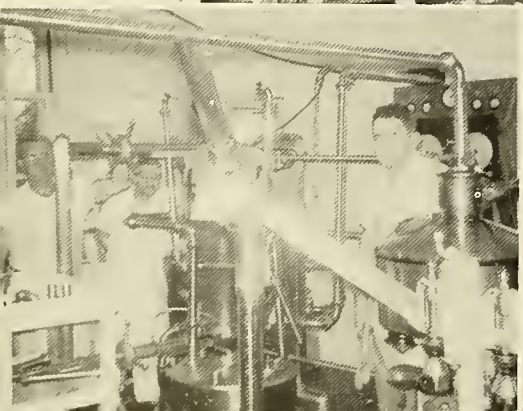

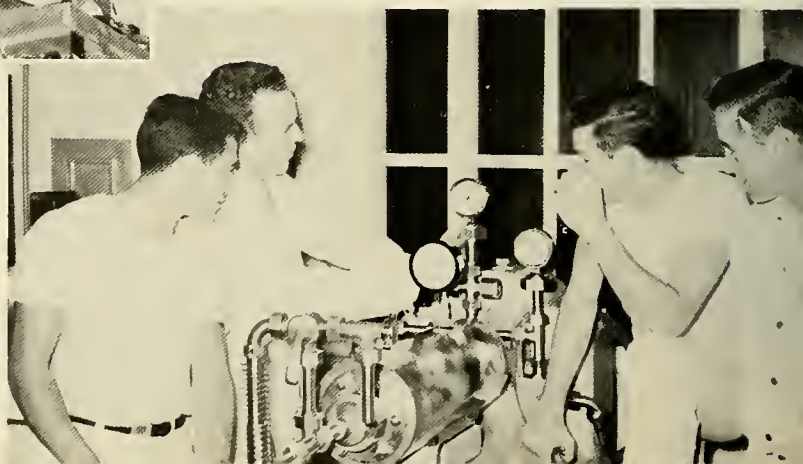

Stewards Club

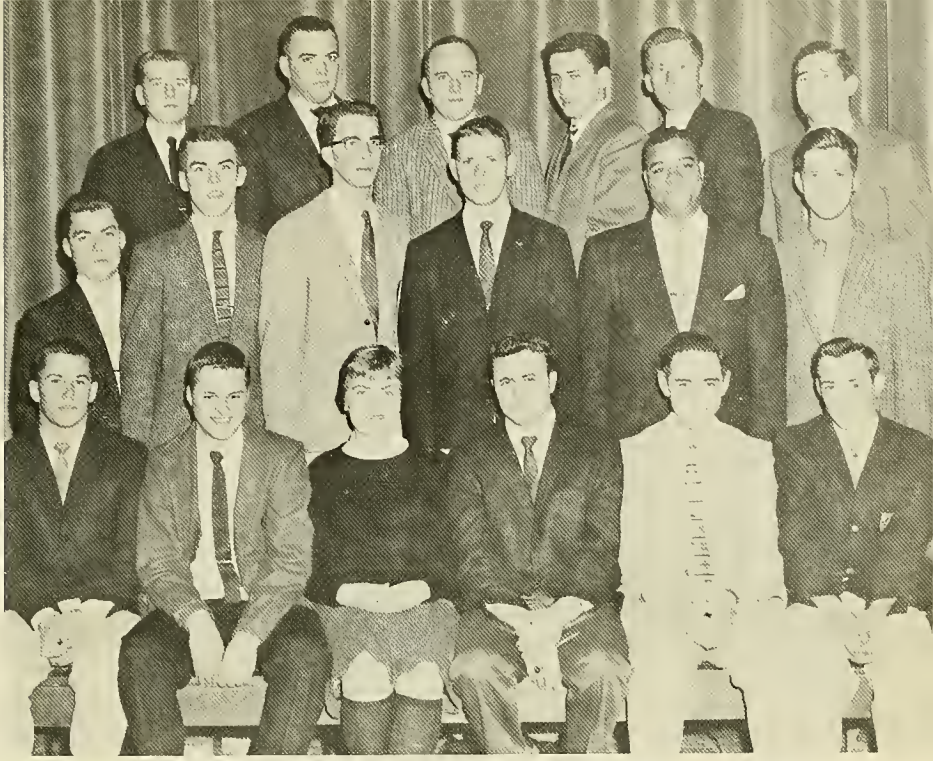

FRONT ROW, left to right: W. Hale, P. Lucey, G. Cogswell, G. Gerkowski, C. Pelott, R. Ellis. SECOND ROW: L. Roy, K. Hollis, J. Gunnery, A. Clayton, J. Gagliard. THIRD ROW: J. Lillie, J. Razon, N. Lebel, A. Cotoni, D. Cragen, D. Knauber.

The Stewards Club is an organization whose main purpose is to further the relationship between its members and the hotel and restaurant industry.

During the year, the Club catered to several parties here on campus including the Military Ball, Womens Faculty Association and others. Another undertaking was the setting up of a small restaurant type operation on the track of the Cage during the annual Horticulture Show.

Membership is made up of food management, food technology and institutional management majors. Last fall the freshmen members enjoyed a trip to New York city where they observed the annual New York Hotel Show. The senior members participated in the New England Show at the Statler Hilton Hotel in Boston.

Frequent business meetings of the Club were held, always followed by a social hour at the Student Union.

Horticulture Club

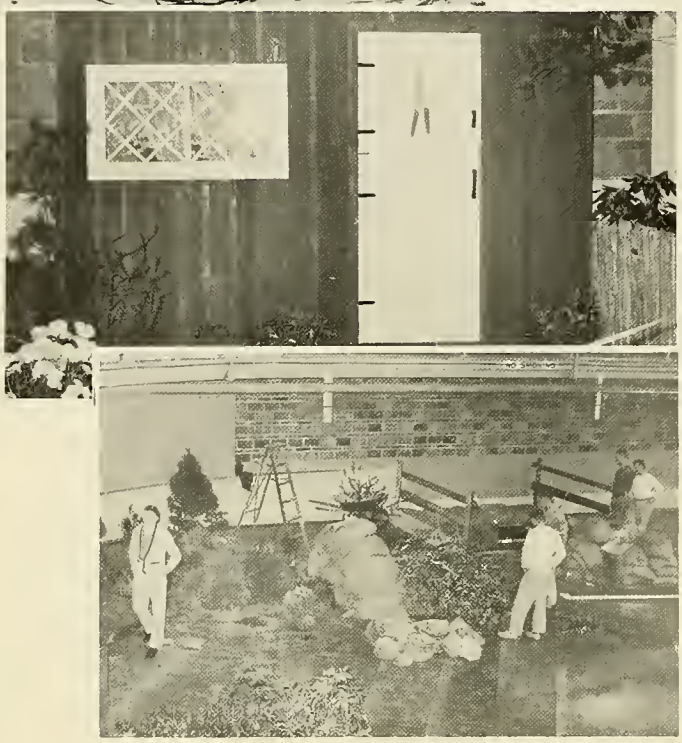

The meetings of the 1959-60 Horticulture Club have been held the second and fourth weeks of each month at Wilder Hall. Professor Blundell has been the adviser for the club. The officers are Dave Skillin, President; Ronald Houle, Vice President; Bruce Robbins, Treasurer; Jim Howe, Secretary; Roger Ring, Social Director; Dick Holt, Assistant Director; and Bob Hiltz, Social Chairman.

The club has thirty members, made up of students from the freshman and senior classes.

Several guest speakers have been invited to speak and show slides the past year. Some of the topics that have been discussed are Nursery Management, Wholesale and Retail Selling of Nursery Stock, Designing and Planting of Foundation Plants, and Advance in Garden Centers.

The Horticulture Club is planning to have their annual banquet, but the time and place had not been announced at the time this section went to press.

FRONT ROW, left to right: G. Holway, J. Kenney, J. Downey, P. Lounsbury, E. Orlando, R. Gray, H. Schmidt. SECOND ROW: R. Dumaine, K. Stevens, D. Skillin, R. Ring, J. Howe, L. Coyle, J. Hunt. THIRD ROW: M. Estell, D. Ilnicky, W. Stranger, A. Standring, D. Chapmen, R. Orpin, R. Hiltz, R. Trudel. FOURTH ROW: W. Henchey, J. Dempsey, W. Williams, G. Milne, T. Starfos, J. Dupont, D. Dowd, S. Hawkins, P. Flagg.

Pomology Club

OFFICERS

President ..... David Flitcroft, '60 S.S.A.
Vice President ..... Bruce Ogilvie, '62 U of M
Secretary - Treasurer, David Cheney, '62 U of M

The purpose of the Pomology Club is to stimulate and maintain an interest in pomology among its members. To accomplish these aims, the club has monthly meetings at which a speaker or movies are featured. During the past two years the club has been fortunate to have as speakers, such prominent fruit growers as Mr. Elmer Fitzgerald of Leominster, and Mr. William Doe of Harvard, Mass.

Other speakers have been Dr. F. W. Southwick, Dr. W. J. Lord, Prof. F. E. Cole of the University faculty and Mr. Arthur Williams of the Eastern States Cooperative.

A social event is planned for this spring.

The Pomology Club wishes to express its sincere thanks to Professor O. C. Roberts for his many years of assistance as the club adviser up to the time of his recent retirement.

FRONT ROW, left to right: David Flitcroft, Douglas Johnson, Robert Carey. SECOND ROW: Lewis Ring, Daniel Washburn.

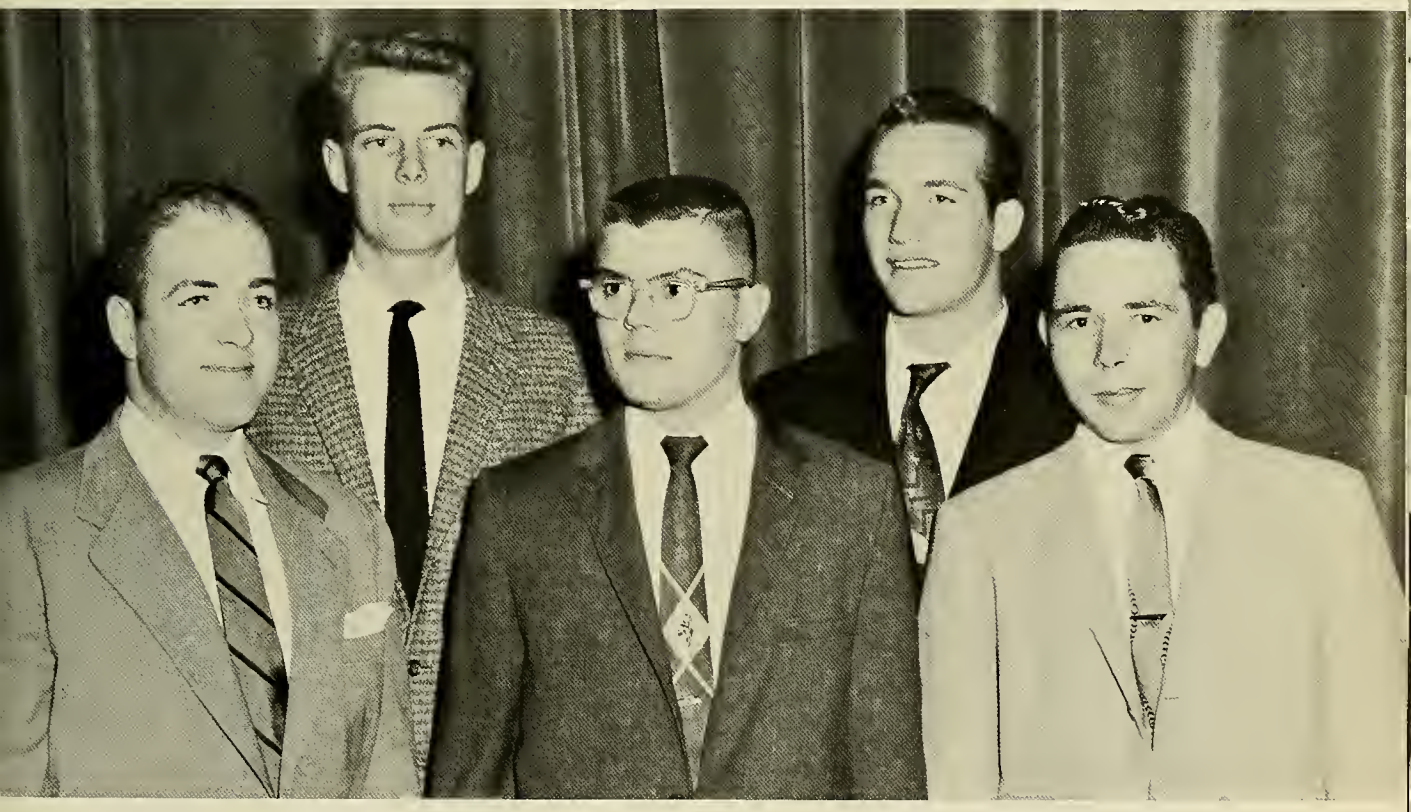

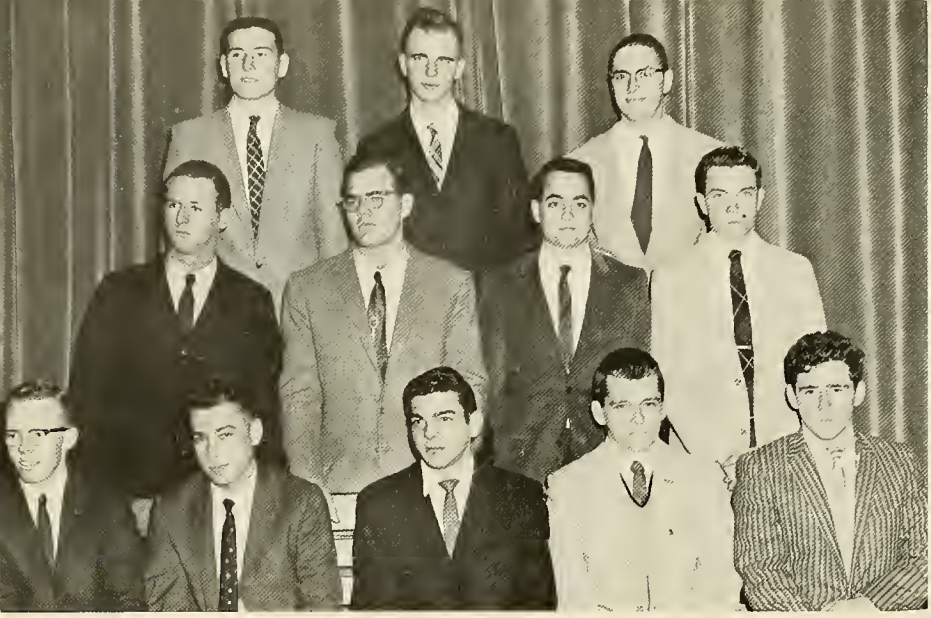

FRONT ROW, left to right: T. Dolan, A. Benson, E. Incollingo, P. Martin, D. Southard. SECOND ROW: J. Gregory, O. Scott, C. Stanley, J. Grant. Third Row: A. Dahowski, R. Fortin, A. Levesque.

Olericulture Club

OFFICERS

President ..... HOWARD WILSON
Vice President ..... ALAN J. BENSON
Secretary-Treasurer ..... THOMAS A. DOLAN
Representative to Senate, CHARLES STANLEY
Refreshment Chairman ..... OLIVER B. SCOTT

ADVISER

Professor Grant B. Snyder, Head, Olericulture Department

The Olericulture Club met monthly in Bowditch Hall for a program including talks and movies dealing with various phases of growing and marketing vegetable crops.

Professor Lockman, from the University, spoke on his work in developing new hybrid sweet corn varieties, stressing quality.

Mr. Warren Gove of Leominster told of his operations in developing a roadside stand business and Professor Young of the Waltham Field Station gave an illustrated talk on large scale vegetable production in California.

Two supper meetings with entertainment were held in the Farley 4-H House and members of the club were responsible for the staging of the main exhibit at the annual Horticultural Show last November.

Arboriculture Club

Under the leadership of Professor King, the Arboriculture Club meets twice monthly for instructive discussions about the latest developments in the arboriculture field. At our first meeting, election of officers was held, and the following men were named to conduct our meetings for the 1959-60 year: Bill Hare, President; Harvey Desgrosseilleus, Vice President; and Tom McCarthy, Secretary-Treasurer. Joe Garcia gave a talk on his trip to Montana and showed slides of his tour. "Diagnosing," was the subject of Dr. McKenzie's talk at one of our subsequent meetings. The twenty-five members that attended found this talk to be very interesting and informative. We are looking forward to other entertaining sessions during the remaining months of our stay at Stockbridge.

FRONT ROW, left to right: J. Lupton, J. Mulcahy, G. Hague, G. Hare, J. Limerick, A. Cameron, W. Newcomb. SECOND ROW: D. Dilger, J. Thurston, A. Leab, D. Porter, P. Brackett, D. Gunn, W. Shaw. THIRD ROW: R. Lineau, A. Fox, P. Lepkowski, T. McCarthy, J. Ehly, H. Desgrosseilliers, R. Floyd.

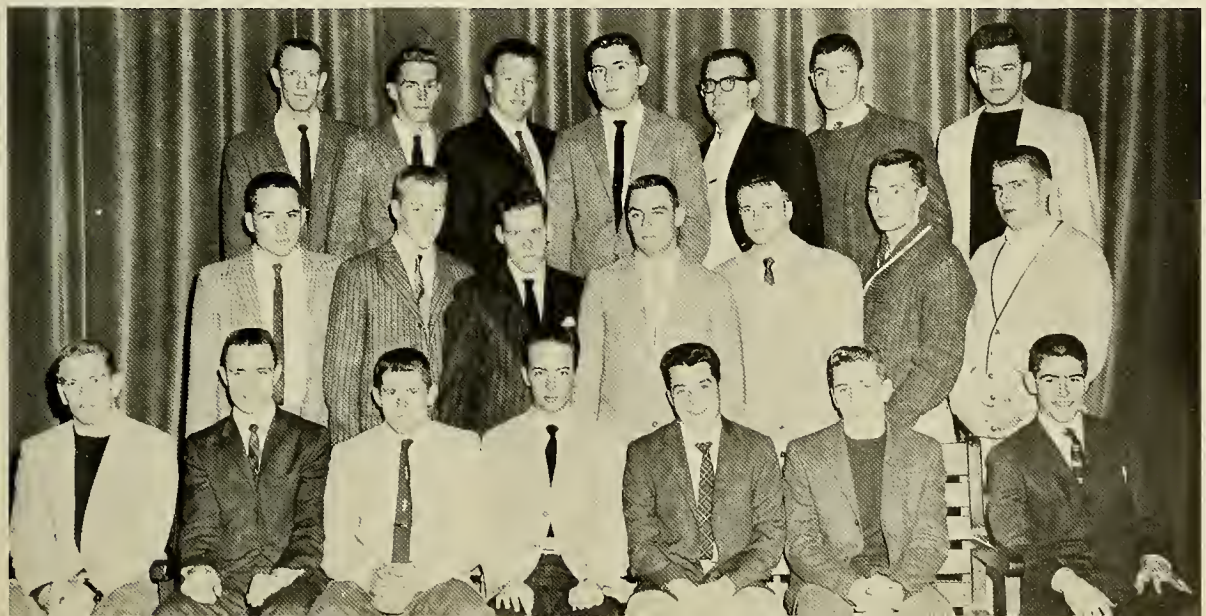

FRONT ROW, left to right: M. Alessio, C. Stiles, B. Kuzia, M. Fox, R. Kurchian. SECOND ROW: J. Ricco, J. Hodder, G. Modig, W. Hultgren, K. Cunningham, P. DeZalia. THIRD ROW: W. Shepard, P. Banks, R. Kennedy, W. Zubrin, P. Williams, G. Power.

Floriculture Club

The Floriculture Club is set up to foster a wide range of practical information in this modern agricultural field. It provides an opportunity for students to share in the experiences of outstanding men engaged in the science of floriculture. Discussion periods between students and leaders is one of the most valuable services that the Club can offer.

The Floriculture Club has also promoted cordial relations among students, educators and professional florists and gardeners. To foster these good fellowships, we have flower exhibitions, banquets and other worthwhile affairs. We feel that membership in the Floriculture Club has helped to increase our interest for a permanent career in this interesting field.

FRONT ROW, left to right: R. Gray, E. Wood, R. Mitchell, B. Peterson, L. Rudinski. SECOND ROW: N. Beuregard, J. Mulhearn, J. Wheeler, W. Emerson. THIRD ROW: N. Dennehy, R. Sullivan, D. Mauk, B. Tower.

Turf Club

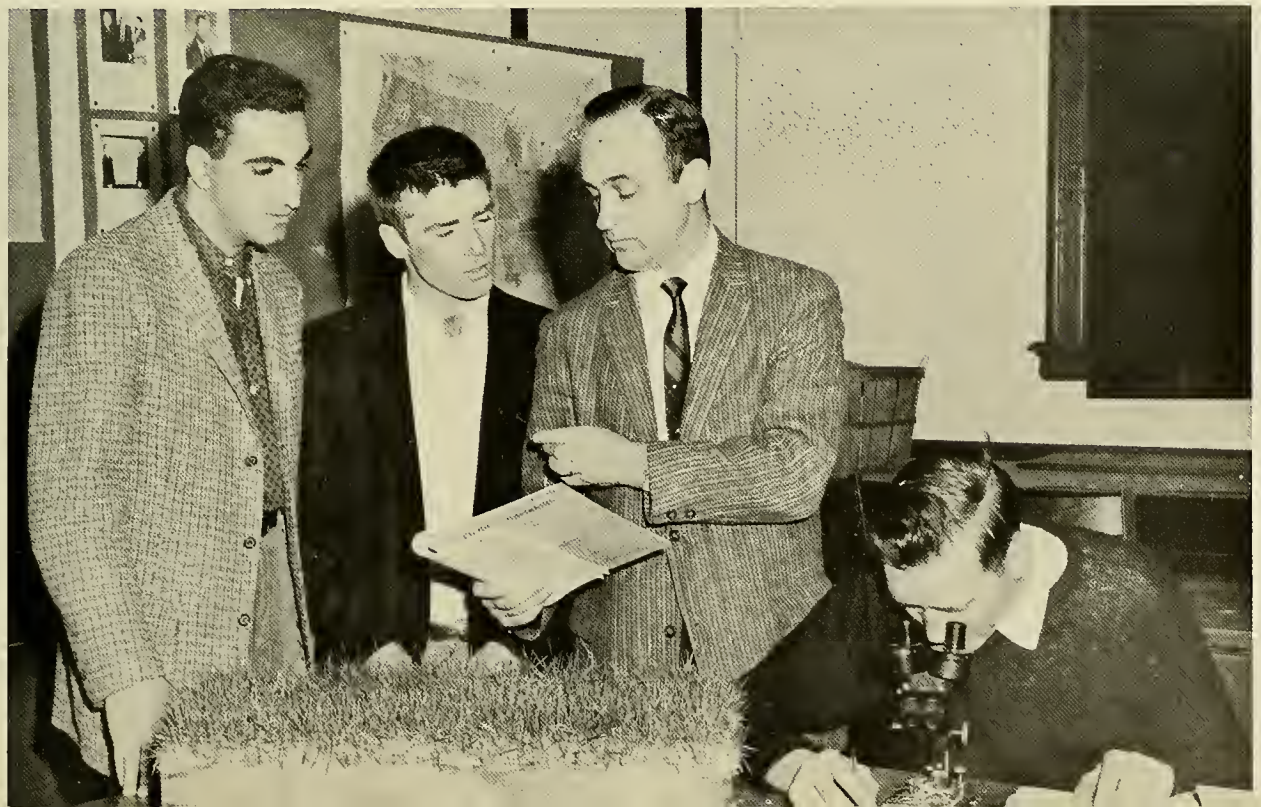

LEFT TO RIGHT: Hans Albrecht, Dave Belden, Dick Gregory, Dick Rubant, Uncle Jim, Marilyn Fox, Bob Lowe, Bill Hultgren.

Stosag Board

The 1960 STOSAG is once again a product of the Progress Publishers Inc. of Albany, New York. From September to April the staff, working with Editor-in-Chief Dick Rubant, Business Manager Dave Belden and Secretary Marilyn Fox, met every Tuesday night to meet the deadlines. Assisting the officers were Dick Carboni, Hans Albrecht, Bill Hultgren, Dave Lyons, Dave Winkley, Bob Lowe and Jim Mulcahy. However, without the hard work of our adviser, Mr. Callahan, this book might still be a dream. We also would like to thank all the people who contributed pictures and information so that this would be the best yearbook published by a STOSAG STAFF.

Winter

Snowbal

Despite the lack of snow for the second year in a row, enthusiasm ran high for the annual Snowball Dance. Hard work by Senate President—Bill Tredo and other members, made this one of the most colorful events of the weekend. Decorations in the small ballroom depicted the theme of the Winter Carnival, "Silver Sleighland," very effectively. A large turnout of over one hundred couples were welcomed at the door by chaperones, Mr. and Mrs. Jeffrey, Mr. and Mrs. King, and Mrs. Dempsey, ATG's Housemother. Sonny Costanza's music was enjoyed by all, right up until the bass player hit the floor at midnight. Snifters and blue protocols were passed out to make the evening complete.

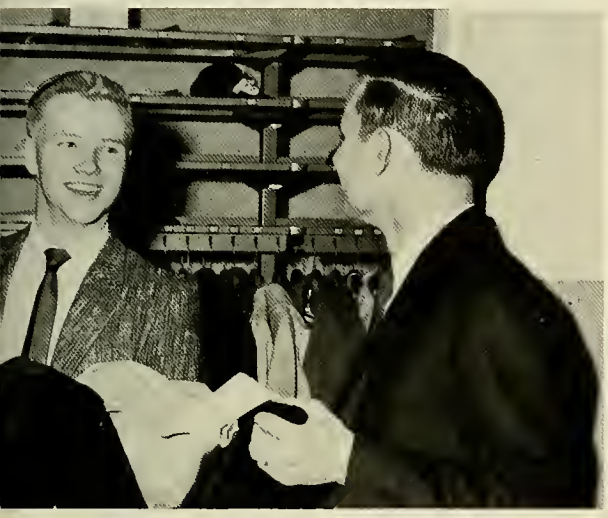

Dance

Basketball

The turnout for the first basketball practice was heartening. Thirty eager candidates were greeted by a coach full of good ideas. We worked hard getting in condition and learning plays, but noticed the lack of height and returning seniors. Bob Costantino, our captain, was our only letterman.

The season started with the boys playing good ball, but not scoring enough to break into the win column.

Returning from Christmas vacation, we found ourselves playing for a new coach, Bill Maxwell. Bill, a university senior majoring in physical education is extremely interested in trying new formations. We rallied under his direction to score an average of 60 points per game for the last 5 games, winning 2.

The boys returning to the team next year should set an impressive record for they have gained valuable experience during this rebuilding year.

FRONT ROW, left to right: E. Wood, R. Hare, R. Grey, R. Costantino, A. Clayton, B. Cottrell, D. Brooks (Ass't. Mgr.), W. Maxwell (Coach). SECOND ROW: J. Mulcahy (Mgr.), R. Goyette, C. Huff, D. Brazell, D. Glazier, P. Garvey, R. Hiltz, D. Dowd. (Missing from picture—B. Keohan and P. Christie).

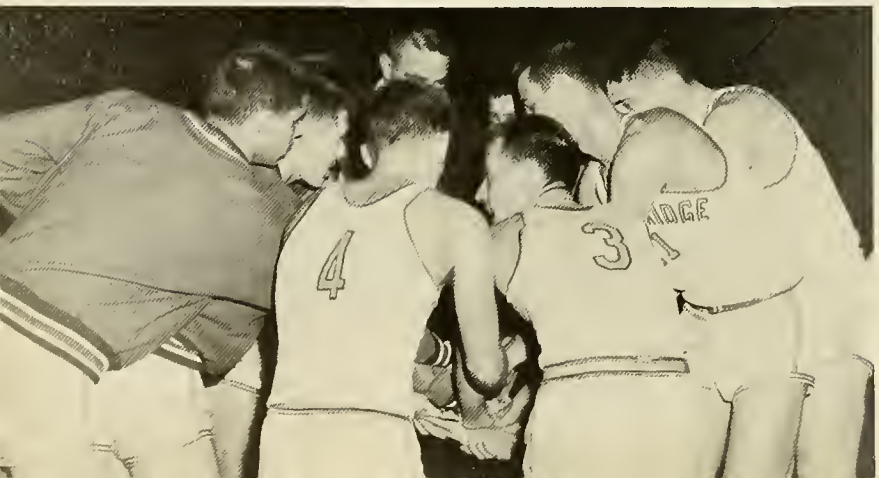

1960 Season Summary

U. of Mass. Freshmen	70	SSA	48
Nichols Jr. College	76	SSA	47
Worcester Academy	83	SSA	56
Amherst Freshmen	66	SSA	37
Cranwell School	44	SSA	45
Nichols Jr. College	86	SSA	51
Holyoke Jr. College	80	SSA	64
Holyoke Jr. College	100	SSA	86
Deerfield Academy	44	SSA	53

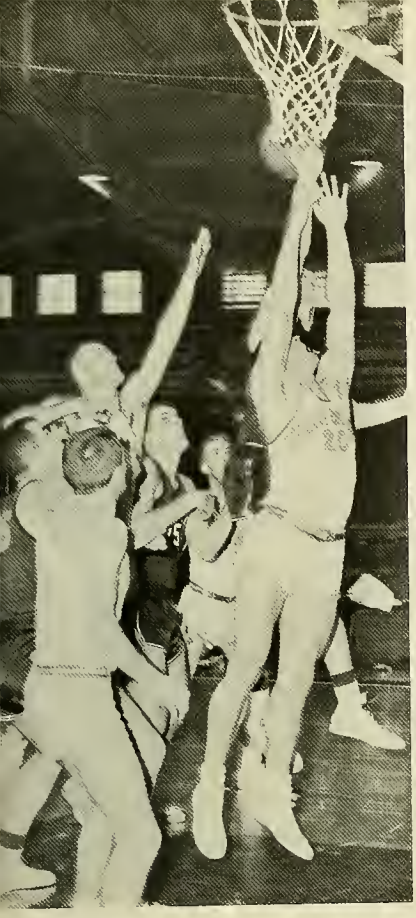

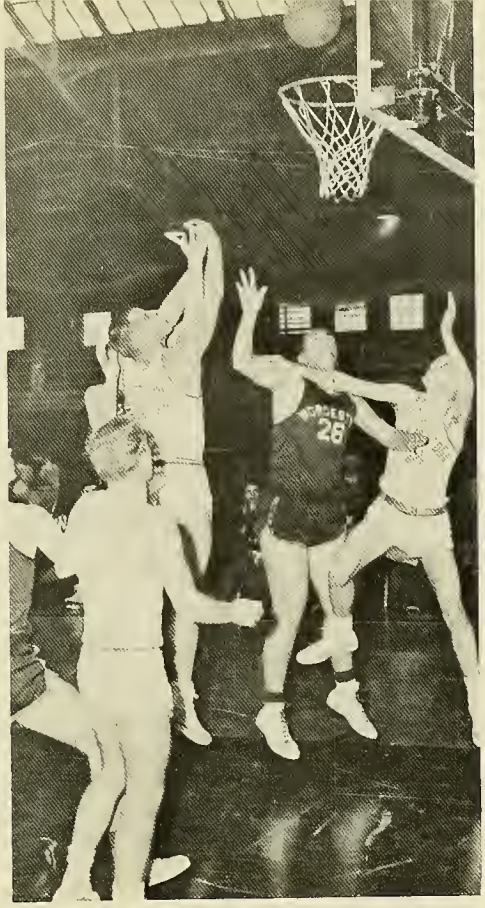

AMHERST
12
30

12

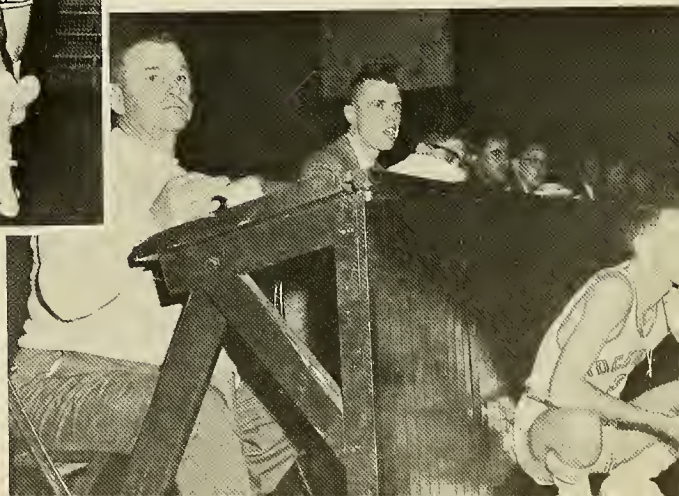

Foo

On January 27, 28, 29, 1960, the seventh annual Food Seminar was held at the University. This three day event is sponsored by the Massachusetts Food Service Educational Council in cooperation with the University Food Management Course and the University Stewards Club.

Eighty-six registered guests were greeted by members of the Stewards Club who acted as hosts to the group during their stay on campus. The Club prepared and served the Seminar banquet in the Student Union ballroom. In addition, the members of the Club arranged for housing and campus tours for the visitors.

Valuable information was presented by speakers who were outstanding leaders in the food industry.

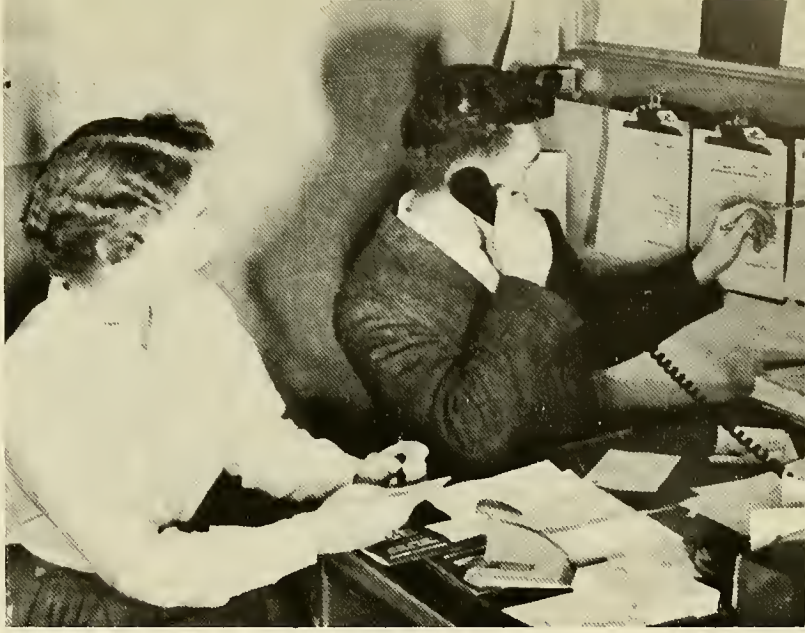

Seminar

WHERE'S THE TELEPHONE?

STUDY! WHO ME?

Dorm Life

MA!

EXTRA CURRICULAR ACTIVITIES!

WINTER WONDERLAND.

HAVE LUGGAGE WILL TRAVEL.

MOO!

Campus Life

HAVE BALL WILL PLAY.

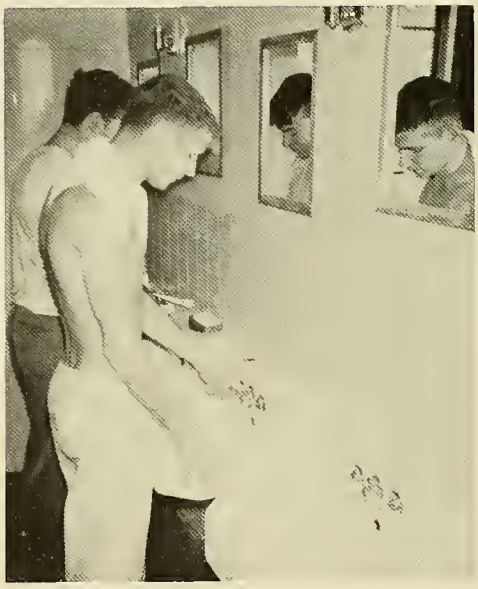

HAVE WATER WILL SHAVE.

GREATSVILLE! WE GOT A BASKET!

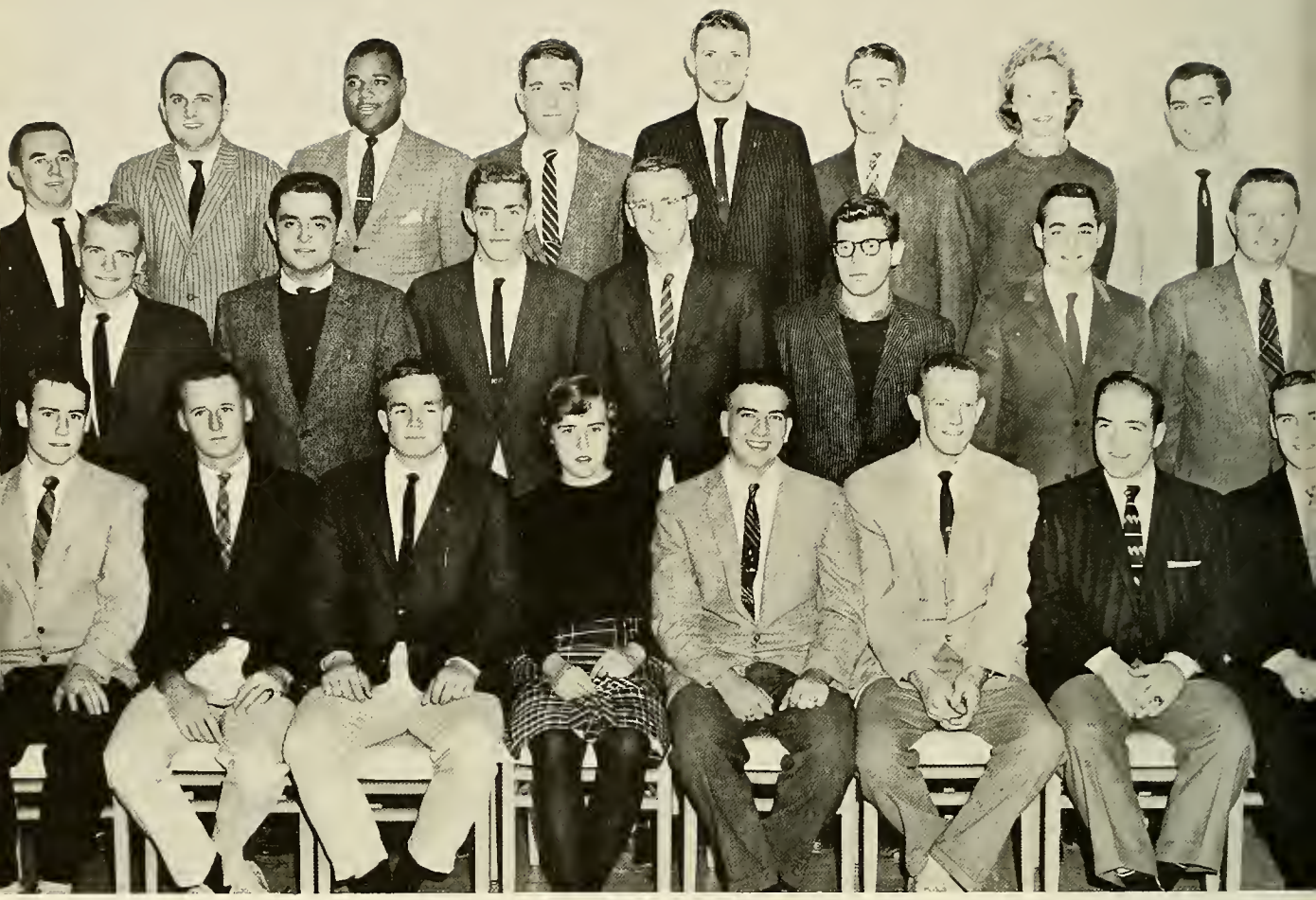

FRONT ROW, left to right: R. Johnson, J. Gregory, C. Gately (Treasurer), B. Johnston (Secretary), W. Tredo (President), R. Lienau (Vice-President), D. Flitcroft, E. Peladeau. SECOND ROW: D. Belden, C. Maggs, A. Fox, G. Power, K. Cunningham, H. Stanley, Prof. G. King. THIRD ROW: R. Ring, N. Lebel, A. Clayton, R. Orpin, J. Gunnery, D. Lyon, J. Rastallis, A. Wyman.

Student Senate

Although school spirit seemed to be lacking at times, the Senate had a fruitful year, due to the zealous efforts of its very able officers and members. The Senators showed a great interest in the many undertakings they have handled, both in the present and for the future.

A very successful Snow-Ball dance sponsored and financially managed by the Senate was one of the highlights of a snowless Winter Carnival Weekend. Likewise, the Progress Banquet, attended by more than 300 persons, and managed by the Senate and Stewards Club was extremely successful.

The Stockbridge Senate, coordinating its efforts with Dean Jeffrey and the University Board of Trustees, has encouraged the addition of an Associate Degree to be offered by the School in place of the present diploma. It likewise has sponsored bills and amendments for the future living status and educational well being of the individual student.

The Senate thanks Professor King for his excellent guidance during the past year.

Spring-

PROGRESS

Each spring the Stockbridge School honors outstanding Scholars and Athletes, at the Annual Progress Banquet. The Banquet was again catered by Kendall Caterers, with the Rev. Donald Bosart giving the invocation. Attending were the Stosag Honorary Scholastic Society, Rifle Club, Basketball and Football Teams, 250 Freshman and Senior class members, and many members of the faculty. Dean Fred P. Jeffrey spoke briefly, mentioning the proposed Associate Degree. He then read the Stosag Society list which included those students that had attained at least a 3.4 cumulative quality point average. He also read the Dean's list for Freshmen that had attained an average of 3.4 or better, giving special mention to four students that had earned a perfect 4.0 average during the first Semester.

Col. Marchant praised the Rifle Team Members for their enthusiasm and cooperation during the first year of formal competition. Certificates and badges were awarded to each member of the team.

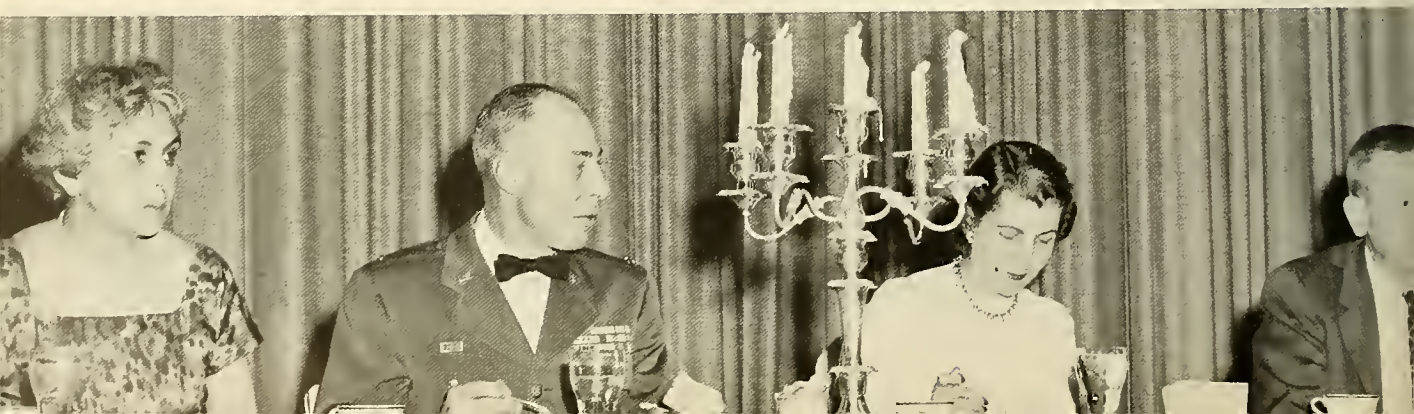

BANQUET

Stephen A. Kosakowski, Stockbridge Athletic Director, thanked the football and basketball teams for their effort, enthusiasm, and sportsmanship. His spicy remarks during the presentation of individual awards kept the crowd in a humorous frame of mind.

ALPHA TAU GAMMA

1959-60 HOUSE HISTORY

This year marked Alpha Tau Gamma's Fortieth anniversary and commenced with President Mather's decree of total prohibition. The brothers thought that prohibition was the end of fraternity life. The first party on September 26th (beatnik) which was a complete success, changed their idea. New spirit was found with more group participation, bringing about a much closer fraternal life.

Our first year in the Interfraternity Council started with football. We sustained a few bruises, won a few games, and had a lot of competitive fun. On October 3rd the house members of the school team forgot the wounds inflicted by Worcester by eating the delicious chicken cooked by the Moshers' at our barbecue. The first affair began Homecoming Week-end with the building of a float to our theme of "HIGH HOPES." We cheered the University's team, attended the S.S.A.-AMHERST game, and danced to a three piece band at a semi-formal house party. For other fall weekends we had a "hay ride," a co-ed "pajama party," and a "bums party." The "Miss Campus Chest" drive was a

lot of fun and the I.F.C. basketball league was a new challenge and a wonderful experience. December 8th saw our first exchange supper. We crossed the street to Pi Beta Phi Sorority where everyone enjoyed a social hour and buffet cooked by our management boys. We returned to our house for a flaming dessert and carol singing. The companionship between the pledges and members at the supper was increased the following morning by walking together to the Commons for breakfast. That Friday we had a decorating party for Saturday when our fortieth anniversary and Christmas parties were rolled into one. The pledges and members were given gifts by Santa Claus, while Christmas carols were sung. Winter Carnival weekend included a informal party Friday night with the Annual Stockbridge Snoball Dance Saturday night followed by a buffet and party at the house. Our snow sculpture, with the theme "the good old days," laboriously moulded on many cold nights, was ruined by rain. February 22nd was the beginning of two weeks of initiation and its little embarrassing moments. Everyone will remember "Hell" night, March 4th as a "pleasant" evening? March 9th, twenty-five pledges became members at the formal initiation. Also that night was the election of officers. Those elected were: President, Normand Lebel; Vice President, Robert Allen; Secretary, Stewart Hawkins; and Treasurer, John Gunnery. March 12th, the Annual Pledge Formal was held at the Roger Smith Hotel. It was a very enjoyable evening and one that will be well remembered. The house was improved a lot this past year with the prime effort being placed on getting a new kitchen into the cellar. Hopes are high of having it in working order next semester.

The new members are looking forward to a successful and prosperous year, and with the guidance of our Housemother, Mrs. Dempsey, we will continue the fine spirit and tradition of Alpha Tau Gamma.

FRONT ROW, left to right: C. Gately, R. Lineau, C. Maggs, D. Skillen, R. Kennedy, J. Mulcahy, R. Allen, A. Fox. SECOND ROW: J. Gunnery, D. Brazell, N. Lebel, Mrs. M. Dempsey (House Mother), A. Clayton, J. Gerkowski, W. Cronin. THIRD ROW: W. Newcomb, D. Dilger, E. Bartlett, R. Goyette, S. Hawkins, G. Power, D. Glazier, D. Dowd, C. Frost, P. Flagg, P. Lucey. FOURTH ROW: D. Brooks, T. Steeves, E. Wood, T. Friedberg, B. Cottrell, L. Coyle, R. Dumaine, P. Bleau, F. Marsh. (Missing from picture—R. Lee, B. Roberts (Adviser), R. Southwick).

UNIELAND

SAMUEL ADRIANCE
2nd floor Middlesex

DICK RUBANT
3rd floor Middlesex

DAVID BELDEN
2nd floor Plymouth

Dormitory Counselors

ED PELADEAU
2nd floor Berkshire

BOB MOSCHINI
3rd floor Plymouth

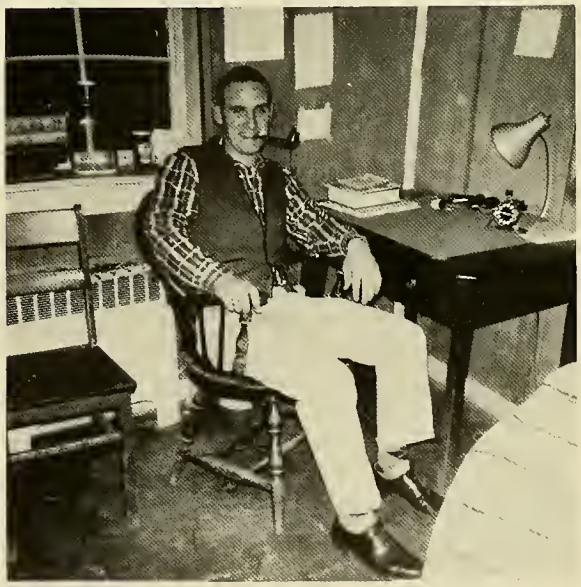

Honor Society

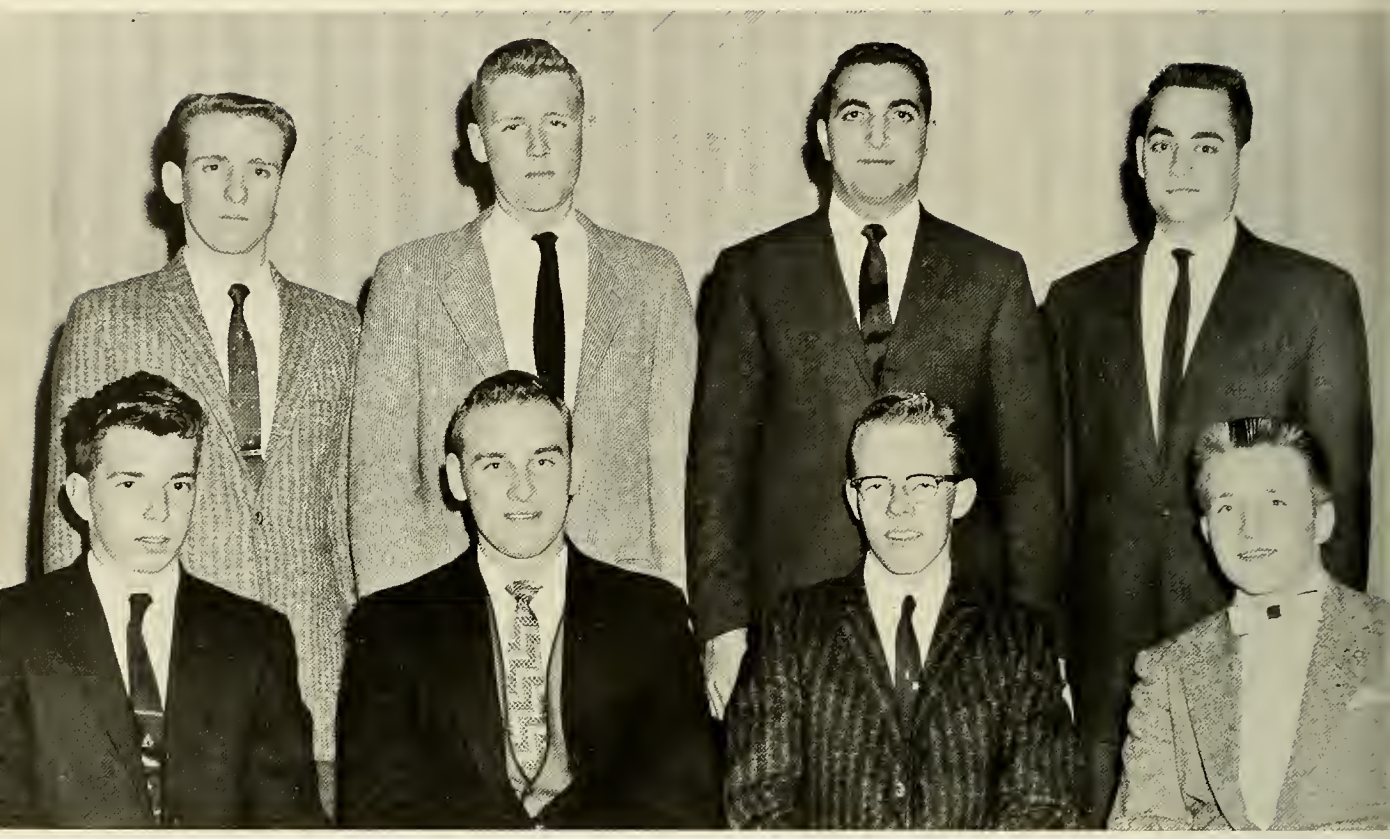

FRONT ROW, left to right: James Swol, Edmond Peladeau, Thomas Dolan, Richard Robinson. SECOND ROW: Robert Costantino, Fred Rowe, Karnig Ovian, Harold Stanley.

STOSAG—CLASS OF 1960

(Twenty-first annual election by Stockbridge Faculty Advisory Committee to encourage and recognize high scholastic ability and sound practical training. Average grade must be 3.4 quality points or better to qualify. Names placed in order of rank.)

James Walter Swol—Animal Science — Fairview
Conrad Richard Vanasse—Food Management — Northampton
Robert Francis Costantino—Poultry Science — Somerville
Edmond Robert Peladeau—Animal Science — Sutton
Thomas Alfred Dolan—Vegetable Crops — Lynn
Karnig Ovian—Turf Maintenance — Whitinsville
Richard Louis Robinson—Poultry Science — Belchertown
William Harold Whitley—Turf Maintenance — Northampton
William Raines Bellofatto—Forestry — Milford
Samuel Delmolino—Turf Maintenance — Adams
Fred Herman Rowe—Animal Science — Hingham
Harold Charles Stanley—Vegetable Crops — Peabody
George Adams, Jr.—Animal Science — Northampton
John Stephen Bordenuk—Floriculture — Springfield

25

LITTLE INTERNATIONA
LIVESTOCK SHOW

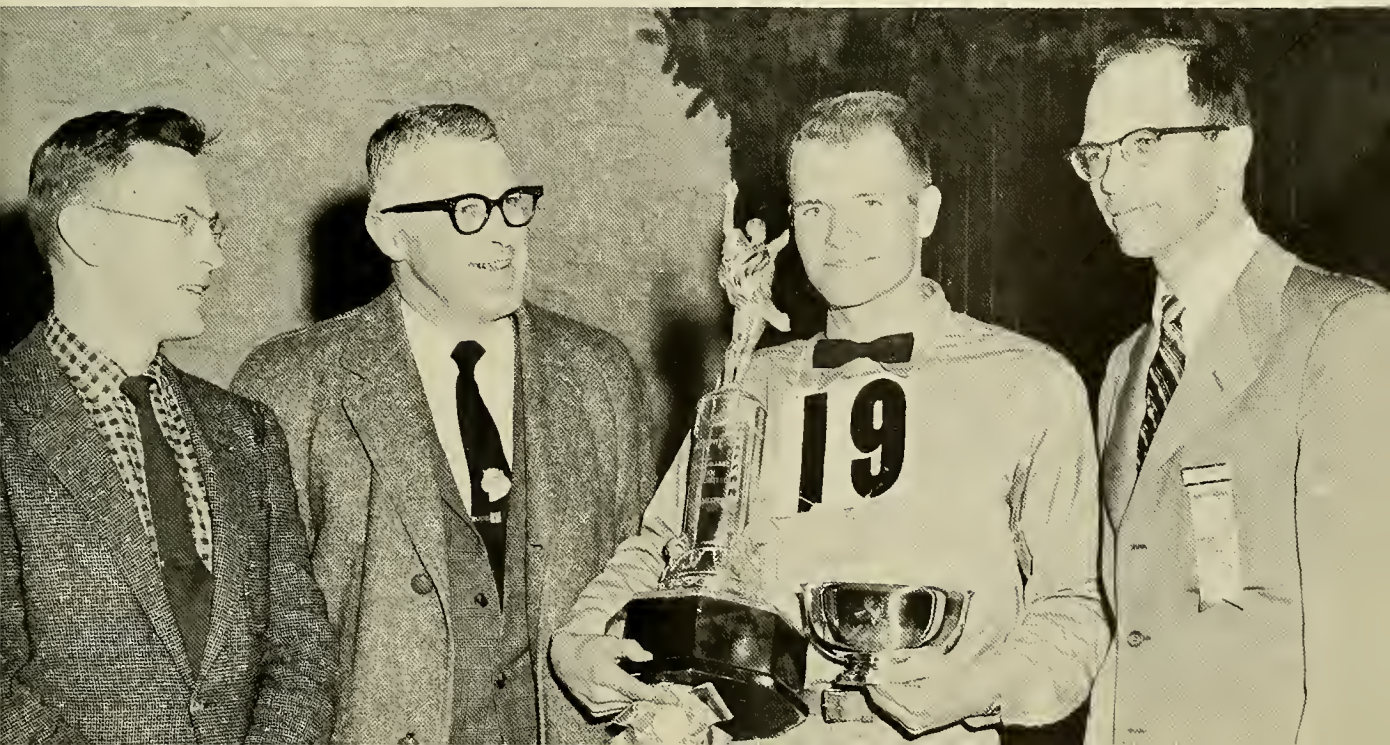
19

The 22nd Little International Livestock Show was held on Saturday, March 12, 1960, in Grinnell Arena. Much of the success of this year's show was due largely to the efforts of general manager, Mr. John Ropes, a senior in the University of Massachusetts, and Dr. L. N. Baker, Advisor.

Twenty six contestants prepared four classes of livestock. The winners in each class received trophies and ribbons during the morning program. During the afternoon, competition among the morning's winners began for the coveted Premier Showmanship Trophy. Joseph Brouillet, Bill Tredo, James Swol, Bordan Howland, David Belden, and Roger Howes exhibited their prize animals like experienced showmen. The close competition presented a problem for the judges, Mr. Donald J. Balch of the University of Vermont, and Mr. Luther Belden of Hatfield, Massachusetts. After much deliberation, David Belden was named Premier Showman. James Swol received second honors as Reserve Premier Showman, and Bill Tredo was chosen for the Honorable Mention spot.

To relieve some of the tension among the contestants, and to add a little humor, two special events were run. The local sororities supplied girls for the co-ed milking contest. This turned out to be a lot of fun for everyone. Then, showing his skill once more, Dave Belden won the Bucking Barrel Contest, with Jon Black placing second.

The whole show would not have been possible without the help of "Doc" Baker and all of the Herdsmen on the University Farm. Our grateful appreciation is extended to all who helped to make the show a success.

Varsity "S" Club

FRONT ROW, left to right: P. Lepkowski, C. Christie, J. Gunnery, R. McDonough, P. Bleau, J. Mulcahy. SECOND ROW: P. Brooks, W. Hare II, R. Gray, R. Hiltz, E. Wood, C. Frost, R. Costantino. THIRD ROW: Coach, S. Kosakowski, C. Gately, C. Huff, C. Nelson, D. Glazier, A. Clayton, P. Flagg, B. Keohan. FOURTH ROW: P. Condon, J. Brouillet, E. Henderson, D. Dowd, R. Goyette, D. Brazell, P. Garvey.

Judiciary

FRONT ROW, left to right: James Mulcahy, Marilyn Fox, David Skillin. SECOND ROW: Bruce Cottrell, William Cronin, Robert Cook.

Freshman Class Officers

LEFT TO RIGHT: Alfred Clayton, Charles Gately, Barbara Johnston, John Gunnery.

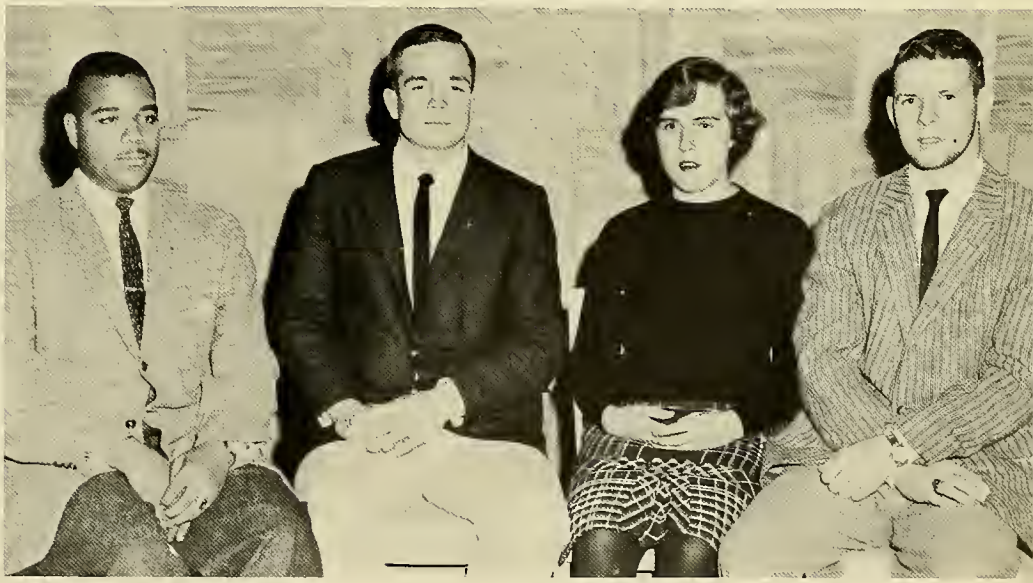

Compliments of

Mitchell Koldy Studio

35 Northampton Rd., Amherst

Amherst AL. 3-5373

Official Photographers for
Stockbridge School of Agriculture

Specializing in
Yearbook Photography

YOU MAKE YEARBOOKS FUN
HERE AT PROGRESS

in

"The City of Albany"

Working closely with you has been truly a wonderful experience. In the beginning there was nothing except enthusiasm, ideas and many blank pages. Upon this meager foundation you have built this beautiful memory book. Our work at Progress really is fun . . . because we enjoy, so much, getting to know such splendid faculty members and students as you.

The Progress Way LUSTRE-TONE *to Better Yearbooks*

PROGRESS PUBLISHERS, INC.
ALBANY, N. Y.

PROGRESS
ASSOCIATES